The Kingston Daily Freeman

FOUNDED IN 1871.

CITY OF KINGSTON, N. Y., SATURDAY EVENING, AUGUST 8, 1925.

PRICE THREE CENTS.

Democrats Elect Their Delegates

At the Democratic caucuses held in all wards of the city Friday evening, delegates were named to attend the county and city conventions at the court house on Wednesday, August 12, beginning at 11 o'clock. Designations were also made for aldermen and supervisors.

Following are the results of the caucuses:

First Ward.

Delegates—Philip DeGarmo, John E. Kraft, W. Scott Gillespie.
Alderman—Philip DeGarmo.
Supervisor—Charles D. Deyo.

Second Ward.

First District—Delegates—Morton Finch, John A. Nock, Mrs. Mary A. Hayes.

Second District — Delegates — Kathryn Liscom, J. P. Beichert, John R. Howard.

Joseph C. Hurley and Thomas E. Kelleher, committee to name alderman and supervisor.

Third Ward.

First District—Delegates—John McAndrew, Michael R. Flick, David Long.

Second District—Delegates—Dennis Murphy, William F. Hanley, Charles A. Van Etten.

Alderman—John J. Sweeney.
Supervisor—Charles A. Van Etten.

Fourth Ward.

First District—Jacob Schilp, Richard Murphy and John McNerney.

Second District—Fred J. Baker, Michael Cooney and Edward Gallagher.

Alderman—Jacob Schilp.
Supervisor—John F. Long.

Fifth Ward.

Delegates—George Sheppard, Joseph Quill and Michael Sottile.
Alderman—William J. Keating.
Supervisor—John T. Feeney.

Sixth Ward.

First District—Delegates—Andrew J. Murphy, Sr., Hugh F. Connelly, J. Francis Hoffman.

Second District—Delegates—John F. Irwin, Joseph Epstein, Mrs. Anna F. Cashin.

Alderman—Sam Mann.
Supervisor—James V. Halloran.

Seventh Ward.

First District—Henry Kiernan, Joseph Mitchell and Joseph Diamond.

Second District—Joseph F. Smith, John Lang and Arthur Fox.

Alderman—Joseph A. Radel.
Supervisor—William J. Smith.

Eighth Ward—Delegates, Morris H. Nathan, Edmund R. Netter, Harry Kaplan.

Alderman—Leo W. Clare.
Supervisor—John T. Sweeney.

Ninth Ward—Delegates, Mrs. Mary Herrick, William A. Golden, James J. Clare.

Alderman—Urban G. Edinger.
Supervisor—Edmund J. Britt.

Tenth Ward—First district, Delegates, Lewis J. Brooks, Grace M. DuBois, Herman I. DuBois. Second district—Delegates, Peter Bonesteel, Valentine Schirick, John Gillen.

Alderman—Left to committee.
Supervisor—David Brown.

Eleventh Ward—Delegates, L. L. Wands, Alexander Mains, Frank A. Myers. Alderman—William Ball. Supervisor—Harry Clearwater.

Twelfth Ward, First District—Delegates, E. W. Cunningham, Margaret Kennedy, Thomas J. Custack.

Second District—Delegates, Edward J. Cullen, Milton O. Auchmoody, Ernest W. Kearney.

Alderman—Jay T. Avery.
Supervisor—William B. Martin.

Thirteenth Ward—Delegates, John T. Egan, Bernard Reilly, Robert C. Lynch.

Alderman—John A. Flannery.
Supervisor—Edward J. Ryan.

300 Hotel Guests Flee From Flames

By Telegraph to The Freeman.

Nantucket, Mass., Aug. 8—Three hundred guests in their night clothes fled to the street early today when fire swept the Point Breeze summer hotel here.

No lives were lost nor was anyone injured. The fire loss was estimated at $75,000.

Flames spread from the hotel kitchen, where they were discovered by a night watchman. The watchman, bellboys and Mrs. Edward Hayes, owner of the hostelry, ran through the building arousing sleeping guests, who came from all parts of the country.

The fire threatened to spread through the summer colony and aid was summoned from Martha's Vineyard and New Bedford.

The Point Breeze Hotel commands a view of Nantucket Harbor and flames from the burning structure could be seen for miles.

The hotel was in two sections, one four stories in height and the other three. The four story section was completely destroyed. The other section was flooded with water.

Many of the guests lost their belongings. Some, however, saved clothing and jewels which they had hastily thrown into steamer trunks and suit cases and had carried with them to the street.

Homes of islanders and summer cottages were thrown open to them and all found shelter.

Boys Break Window.

While scuffling in Railroad avenue Friday evening, two boys fell against a large plate glass window in the plumbing store of Edward F. Reynolds in the Cook's Hall building, breaking it into many pieces.

Henneberry Died Of Bullet Wound

Former East Kingston Man, Shot Cornering Gunmen in New York Thursday, Died Friday—Body Brought to East Kingston.

Detective Richard M. Henneberry of the Truck Squad of the New York police department, who was shot Thursday afternoon in a pistol battle with gunmen, died Friday at the Roosevelt Hospital where he was taken after the shooting. The body of the detective will arrive over the West Shore railroad this afternoon and will be taken to the home of his mother, Mrs. John Bostel, at East Kingston.

Henneberry was thirty years old and had been a member of the New York police department since 1918, when he received his appointment as a probationer.

He was shot in a running fight with four gunmen Thursday afternoon. While driving with Thomas Maroney, a police chauffeur, he saw a car that answered the description of one that had been reported stolen. It was carrying four men. He ordered them to stop and they left the car, pulled revolvers and began firing at the two policemen, who pursued them. In the chase a bullet found Henneberry's body, and crying "They got me!" he fell to the pavement.

The noise of the revolver shots drew other policemen to the scene and two of the four gunmen were captured and later identified by Henneberry at the hospital.

In the revolver battle Mrs. Marie Connolly, the mother of four children, was shot dead in the doorway at her home at 433 West Thirty-fourth street.

Detective Henneberry had been six months with the Truck Squad and lived at 246 West 106th street. He was engaged to be married and the ceremony was to have taken place this month. He is well known both in Kingston and in East Kingston where he resided before going to New York.

Funeral arrangements will be announced later.

Much Interest in Sheldon Forum

The Sheldon Forum of Fundamentals being conducted under the auspices of the Chamber of Commerce is meeting with great success and interest in it is extending to every industry and class in the city. It is only by combining Kingston, Newburgh, Poughkeepsie and Hudson in a circuit that it has been possible to procure the services of Mr. Sheldon, whose work heretofore has been in much larger cities than either of these towns.

Every member of the staff of Valentine Burgevin, Inc. were present at a staff meeting held Thursday evening. Mr. Sheldon addressed the meeting on the subject of "Natural Law."

D. N. Mathews, president of the New York State National Bank, and Postmaster Walter P. Crane were among the guests of the evening.

This meeting was part of the community building campaign now being held under the auspices of the Chamber of Commerce.

Several meetings were also held Friday including an address at a dinner meeting at which some eight automobile companies were represented and a meeting at the plant of the Ulster Foundry at 4 p. m.

Mr. Sheldon's messages on natural law are proving popular throughout the Hudson Valley. On Monday of next week he speaks at a big community outing at Hudson, including an address to the Boy Scouts on the subject of "The Ledger of Life."

On Tuesday night he speaks at a Chamber of Commerce meeting at Hudson on "Service and Conservation" and on Wednesday night to the Chamber of Commerce in Poughkeepsie on the subject "Natural Law in the Business World."

Newburgh is promoting a Civic Center Movement on a large scale and has invited Mr. Sheldon to speak at a community meeting Friday night at the Newburgh High School on "Community Building."

Open Public Market Tuesday

At a meeting of farmers and vegetable and fruit growers held at the court house Wednesday evening, it was decided to open the public market on Field Court, this city, for the balance of the season on Tuesday morning, August 11.

Awarded Highway Contract.

By Telegraph to The Freeman.

Albany, Aug. 8.—Hogeboom & Campfield, Inc., Kingston, bid low Friday on the proposal to reconstruct Highways 761, Deansboro-New Hartford and Clinton village respectively, Oneida county. The proposed work involves 1.71 miles. The amount of the bid was $74,846 as against the estimate of the bureau of highway engineers of $94,298.50.

Holy Name Communion.

St. Mary's Senior Holy Name Society will receive holy communion Sunday morning at the 8 o'clock Mass at St. Mary's Church. All members are asked to meet at the school hall at 7:45 and march to the church in a body.

Republicans Make Recommendations

Republican County Convention Selects Candidates for Nomination in September Primary Election—Davis for Assemblyman, Traver for District Attorney, Joel Brink for County Treasurer, Conner for Coroner.

For assemblyman—Millard Davis of Kerhonkson.

For district attorney—Frederick G. Traver of Kingston.

For county treasurer—Joel F. Brink of Katrine.

For coroner—W. Norman Connor of Kingston.

The Republican county convention completed its work at the Kingston Opera House Friday afternoon with the selection of the above ticket for recommendation to the enrolled Republican voters for party nomination at the September primary election.

Traver for Renomination.

When the convention reassembled at three o'clock Friday afternoon, nominations were called for by Chairman Elting for district attorney.

District Attorney Traver was nominated by Newton H. Fessenden

Frederick G. Traver.

of Kingston who said it had been his privilege in past years to present for nomination by the Republican county convention the names of some of Ulster county's most distinguished sons. In every case in which he had presented a name, the person so named had been selected by the convention and in each case such designation had been fololwed with nomination in the primary and by election at the polls in November.

But among all such distinguished sons who had been nominated and elected, there could be no more loyal, able, true and staunch Republican than Frederick G. Traver, who had filled the office of district attorney with distinguished ability and far-famed fairness. Mr. Traver's record as district attorney had been so satisfactory that there could be no doubt in the minds of the delegates but that the people of Ulster county wanted to retain him for another term, and it was with greatest pleasure he presented Mr. Traver's name for consideration.

A motion that the secretary cast the unanimous ballot of the convention for Mr. Traver was carried. Mr. Fessenden and Mr. McManus were appointed a committee to bring Mr. Traver before the convention.

Mr. Traver Accepts.

District Attorney Traver's appearance on the stage was received with prolonged applause.

"Well, I am up here again," said Mr. Traver. "The district attorney seems to be doing business at the same old stand. I did not know that I had been nominated until I met your committee as I was coming in the building.

"It seems to me as if I occupy a unique and unusual position here. I seem to have the reverse of the usual political experience of fellows who look for something and don't get it. I have not been looking for

Millard Davis.

this nomination and you offer it to me. I don't know exactly why you have given me this nomination this year. I do know I have not asked for it. I have not sent out my usual letter seeking support and calling attention to my alleged qualifications, and I have not been on the usual man-hunt for delegates.

"I don't know why you have given me this nomination, but I hope you will permit me to believe that it is because you consider the district attorney's office has been conducted in a satisfactory manner for the past three years.

"If you believe the office has been conducted in a satisfactory manner, it is because we have worked hard to perform the duties imposed on us. You can believe me when I say that we have worked hard there. Don't let anyone think that the work of the district attorney's office is a picnic, because if you think so, you are absolutely mistaken. The work of the district attorney's office is growing all the time—growing to an alarming extent, and I use the word 'alarming' advisedly.

"And if we have obtained success in the office, don't give me the credit, for I don't deserve it. Give it instead to the cooperation of officials and citizens without whose help it would be impossible to accomplish anything. Give it to the police department of Kingston, to the State Troopers who are stationed in Ulster county, to the sheriff's office, and to the men who have worked with me and under me as assistant district attorney, for whatever credit is due to anybody is due to them.

"I thank you for this designation, which has come to me unsolicited, but I don't want you to think that I expect or want to be district attorney forever—I don't want the district attorney to be a district eternity.

"I have always appreciated what the Republican party has done for me. The party has done more for me than I deserve or can hope to deserve. Your designation has come to me absolutely unsolicited, for I have not asked a delegate among you to vote for me today, and therefore I prize it as one of the highest honors which it is possible for a party to give. I gladly accept it. I hope to be nominated in the primary and

Joel Brink.

elected at the polls on election day, and I only ask that you will remember me both on primary and election days." (Applause).

McManus Names Brink.

For county treasurer, Thomas McManus of Marlborough named Joel Brink of Katrine. Mr. McManus said he regretted he had not come to Kingston prepared to talk, but on the other hand the candidate he intended to nominate did not need anybody to talk for him because his record spoke for him.

"Another regret I have is that custom does not permit a county treasurer in Ulster county to be renominated, or we would all be satisfied to have County Treasurer Van Etten stay there for the rest of his life. (Applause.)

"But since we elect a county treasurer for only three years, I think we will find the right man in Joel Brink of Katrine. He needs no introduction or words of praise from me. His name is a household word in Ulster county, and wherever there is a human heart, from end to end of the county, it beats for him.

"He was born fifty-seven years ago in the town of Ulster, where I hope he will live until he reaches the age of Methuselah. He began his political career twenty-three years ago by running for supervisor, and he attacked not only the stronghold but the Gibraltar of Democracy of Ulster county. He carried it by siege and storm, and so successfully he won it that from that day to this the town of Ulster has been Republican, and it is not going to change this year.

"Mr. Brink served with such efficiency as a supervisor that he was chosen to represent his district in the assembly, and when the county became too small to have two representatives, he was elected to represent the entire county.

"I don't ask you to name him because this is one of the few laymen's offices in the county, but I do ask you to nominate him because of his

(Continued on Page Nine)

Local Men in Padlock Court

Charles J. Trainor Escaped With Personal Injunction and Thomas Hannah's Place is Padlocked for Two Months.

The two padlock courts conducted by Judges Augustus Hand and John C. Knox in New York city were busy Friday and twelve padlock decrees were issued. Two complaints were dismissed and two adjournments granted.

Charles J. Trainor of 448 Broadway, this city, escaped with a personal injunction restraining him from violating the law. He said he hadn't violated it but could see no reason why he should not be enjoined.

The place of Thomas Hannah at 586 Broadway was padlocked for two months.

Several Cases Before Coughlin

Andrew Schilling Arrested on Charge of Driving a Car While Intoxicated—Other Cases in Police Court.

Andrew Schilling of No. 41 Emerick street was arrested Friday by Officer Bowser on a charge of operating an automobile while intoxicated on North Front street. He was taken to police headquarters and left his automobile with the police as security for his appearance in police court this morning. When arraigned before Judge Coughlin an adjournment was taken to Wednesday and bail was fixed at $500.

Charles Guy, a boatman arrested by Officer Aley, who charged Guy with public intoxication, was sentenced to five days in jail but as he was on a boat leaving during the day the serving of the sentence was suspended provided he remain out of the city.

Dr. Charles Ogur of Brooklyn, arrested by Officer Brophy on a charge of disregarding a traffic signal on North Front street, gave bail for his appearance later.

David Rugoff of Brooklyn who is stopping at Woodstock, was arrested by Officer Bowser on a charge of operating a car without a license. The hearing was adjourned for a week as Rugoff explained that he had a license but it was at his home in Brooklyn.

Klansmen Throng National Capital

By Telegraph to The Freeman.

Washington, Aug. 8.—The national capital, long used to crowds, conventions and parades, played host today to the most picturesque assembly in its history when a vast throng of white robed Ku Klux Klansmen and their women folk descended upon and virtually swamped the city.

At noon, three hours before the heralded parade of Klansmen down Pennsylvania avenue, it seemed certain that the police and railroad estimate of 50,000 Klansfolk would be realized.

Seldom, except on inaugural days, has Washington witnessed anything like the jam in the downtown sections. Klansmen were here from virtually every state east of the Mississippi river, and hundreds from more western points.

Saunders Shows Improvement

Harry Saunders, the one-armed World War veteran, stabbed with a jackknife in a quarrel with Robert K. Hutton last Sunday evening, was reported today as continuing to slowly improve at the Benedictine Hospital. Unless complications later set in it is expected that he will recover from the effects of the knife wound.

AWARD CONTRACT FOR GREENE COUNTY ROAD

Bids were received on several highway contracts at Albany Friday. Contracts involving 104.40 miles of highway were opened and the total of the lowest bids is $4,019,466. The counties in which improvements are to be made are Washington, Warren, Suffolk, Hamilton, Westchester, Oneida, Otsego, Franklin, Columbia, Essex, Greene, Monroe, Ontario, Tioga, Chemung, Allegany and Wyoming.

The lowest bid for the construction of highway 8231, Palenville-Catskill, Greene county road, 4.35 miles in length, was that of Garrison Contracting Company of New York city for $461,482.50. The estimate of the engineers was $571,406.70.

Terpening Divorce Action.

In an action for divorce brought by Clifford S. Terpening against May Terpening, an order has been made by Supreme Court Judge Joseph Mosschauer of Poughkeepsie that pending the action the plaintiff pay defendant $10 a week for support of herself and infant child, and pay defendant $250 for costs to defendant's attorney, he to see the child each Saturday. A. D. & A. W. Lent are attorneys for the plaintiff; John E. Mack, Poughkeepsie, attorney for defendant.

NeedMoreMoney For Rum War

Federal Dry Forces Will Bring Pressure on Congress for Increased Appropriations for Fleet Operating Against Rum Armada.

By Telegraph to The Freeman.

Washington, Aug. 8.—The biggest prohibition showdown since the 18th amendment was adopted will take place when congress meets in December.

Congress must decide either to transform the coast guard's temporary fleet into a regular police function of the United States or to abandon naval warfare against rum row.

If the rum blockade continues, funds must be appropriated that will change the aspect of the liquor patrol from a hastily organized and temporarily equipped organization into a permanent law enforcement arm of the government, it was learned from official sources today.

A continued campaign under a temporary appropriations act is considered impossible by administration authorities.

Study Results of Conflict.

The government today was drawing to a close a study of the results of four months' conflict with rum smugglers off the eastern coast with a view to determining the necessary steps to cope with coastwise lawlessness in years to come.

The far reaching prohibition reorganization launched by General L. C. Andrews, dry czar, is aimed specifically at corking up the big sources of supply of liquors. Secretary of the Treasury Mellon has stated frequently that smuggled liquor is among the principal sources.

The naval battle against rum row has proven that it is possible to stop activities of smugglers, officials said. One-third of the American coast line was corked up.

Drys Demand Permanent Patrol.

Dry leaders now declare that to show its good faith the administration must come forward with a program for organizing a permanent prohibition patrol surrounding the American coast line.

Unless Congress appropriates from $10,000,000 to $15,000,000 for the coast purposes alone, the coast guard's activities against rum smugglers will come to a stop June 30, 1926. The 1924 appropriation gave $13,000,000 to the coast guard for a new equipment and $10,000,000 for the first year's operation.

Officials said that the rum drive was made a success only by throwing all coast guard equipment and men against rum row at a time when no boats were needed for navigation protection.

Guard Resumes Life Saving.

Already equipment is being withdrawn from the rum sectors for navigation protection. Virtually all cutters will spend most of their time during the winter in life and ship saving, the regular function of the coast guard.

The northeastern rum sector and waters off Florida and in the gulf during the winter will be held by the destroyer fleet and such smaller craft as can be spared from life saving. Officials decline to express an opinion whether the reduced forces will be sufficient to keep rum out.

Rum Trust Busy.

The government has learned that the rum trust is already planning a re-mobilization of the New York rum fleet if the patrol is weakened materially. Intelligence agents of the smugglers have accurate information on the money available for maintaining the blockade.

Strong pressure is expected to be brought on congress by shipping interests urging that either the rum patrol be abandoned during the winter or sufficient facilities be given the coast guard to handle both the anti-smuggling and navigation protection jobs.

Funds for building a number of new cutters will be asked of Congress. It was learned that the coast guard needs ten new cutters available for either anti-rum or navigation protection service. Cutters cost approximately $900,000 each.

Addition to Manhattan Shirt

The general contract for the new four story addition to the Manhattan shirt factory on Hoffman street has been awarded to C. Van Aken of this city. An addition 100 feet by 50 feet will be erected which when completed will greatly increase the output of the plant which at present is housed in a modern four-story plant. In the new building to be erected will be increased laundry facilities equipped with the most modern of laundry machines. The work is being carried on under the supervision of architect Gerard W. Betz. Bids for plumbing and heating will be called for next week.

WORK ON JEWISH COMMUNITY BUILDING NOW PROGRESSING

All of the contracts for the remodeling of the former Mann Hall on lower Broadway into a Jewish Community Center have been awarded and work has already started on the building. It is hoped the building will be ready for occupancy by fall. The building committee is asking for the cooperation of every Jew in Kingston, and all who have pledged contributions are urged to make plans to meet the pledges when the various committees call on them.

Mother Admits Cinderella Is 21 Years Old

Authorities Agree That Papers By Which She Was Adopted by Millionaire Are Null and Void—Cinderella Is Homesick.

By Telegraph to The Freeman.

New York, Aug. 8.—The last vestige of doubt concerning the age of Mary Louise Spas, foster daughter of millionaire Edward B. Browning, was removed today when the girl's mother Mrs. Marie Spas, in broken English admitted to District Attorney Richard S. Newcombe of Queens county that her daughter was twenty-one on July 31 last.

At the moment Mrs. Spas was being interrogated by the district attorney, Mary Louise, at breakfast with her benefactor in his suite in Kew Gardens Inn, was denying a report that she intended to leave her new found fairyland and return to her humble tenement home.

The authorities are agreed upon one thing, that if Mary Louise's age is more than sixteen, as is proved by the board of education records, then the adoption papers, giving her age as 16 and sworn to as such, are automatically null and void, and the girl must be returned to her parents.

This, it was intimated, might lead to a further investigation of alleged perjury in swearing to the adoption papers, in the event the age is proved to have been falsified.

"I don't want to go home" she told reporters.

Browning, however, while at first insisting that he did not intend to give up this new foster daughter, finally declared that if he felt public sentiment regarded what he had done as contrary to the laws of society he would send Mary Louise back to her Bohemian parents.

"I'm sick of all this trouble" he said. I'm being hounded so that if it doesn't stop there'll be nothing for me to do but jump into the river."

Mrs. Spas's confession as to her daughters age, however, coming close on the heels of a statement by Francis Dale, attorney for Browning, that if the girl was found to be over 21 her rich fairy godfather would move to set aside the adoption, was looked upon as sealing the doom of Mary's hopes for a future as a millionaire's daughter.

Mrs. Spas told the district attorney that Mary first answered Browning's advertisement against her wishes. Mary was insistent, however, saying that if she could not get permission she would leave her home and get a job as a typist in a movie studio, where she would get a chance to break into the films.

Exploding Bombs Cause Panic

By Telegraph to The Freeman.

New York, Aug. 8.—One man was injured and thirty-four families driven to the street in wild panic when bombs wrecked two stores at No. 420 and 422 East 13th street, early today.

Windows in the stores were smashed, partitions wrecked and doors doors blown from their hinges by the force of the blast.

Joseph Bigigi, 42, proprietor of a grocery at No. 420, was injured. He caught the full force of the explosion when he went to the front of his store to investigate the cause of his dog's barking.

When police arrived they found the street in front of the stores a veritable pandemonium. Men, women and children, hysterical and panicky, were burrowing frantically among the wreckage of the store in an effort to trace Bigigi, whose cries they heard. When ambulances arrived, Bigigi then unconscious, was extricated with some difficulty from a tangled mass of wood, iron and glass.

The shop next door, No. 422, is a barber shop. There no one was injured. A bomb had been set off directly in front of each shop, because police found pieces of heavy iron slugs embedded in the walls of the stores.

Police are working on the theory that the bombing was born of vengeance. Bigigi's wife confided to police that he had received threatening letters.

KNAPP WAS SEEN IN SYRACUSE TODAY.

By Telegraph to The Freeman.

Syracuse, N. Y., Aug. 8.—Philip Knox Knapp, under indictment for the "thrill slaying" of Louis Fenella, was in Syracuse before dawn today.

Sitting at the wheel of a low cut racing car, whose engine roared through the night, Knapp was chased out North Salina street by Patrolman F. J. Wolff in a commandeered automobile. Wolff recognized the fugitive as he sped past him at North Salina street and Belden avenue.

CHESTER KILMER HAD TWO FINGERS AMPUTATED FRIDAY

Chester Kilmer of Henry street while at work at the Herbert plant on Friday had his hand crushed in one of the machines. He was removed to the Benedictine Hospital where Dr. John F. Larkin found it necessary to amputate two fingers on the right hand.

Daddy's Evening Fairy Tale

MARY GRAHAM BONNER

COPYRIGHT BY WESTERN NEWSPAPER UNION

GOOSE AND ELEPHANT

Billie Brownie had two invitations. One was to call on a Mrs. Gray-Lag Goose in the zoo pond and the other was to call on an elephant from Asia.

He thought he would call on Mrs. Gray-Lag Goose first. It was always more polite to call on a lady and pay her one's respects before anything else.

Mrs. Gray-Lag was shrieking and every one in the pond was looking at her when Billie Brownie arrived.

"What is it, Mrs. Goose?" they asked.

"Please do not call me Mrs. Goose," she said. "You are always calling me that and I prefer to be called by my whole magnificent name. I am Mrs. Gray-Lag Goose."

"A funny name," remarked the others, "but still if you like it so much, we will call you by that name."

"How-do-you-do, Billie Brownie," she said. "I've settled that question, I hope.

"One has to put one's foot down sometimes."

"True," said Billie Brownie, "and there is no reason why you shouldn't be called by your right name, Mrs. Gray-Lag Goose. Now won't you tell me about yourself?"

"We are wild, our family," said Mrs. Gray-Lag Goose. "But we are more than that. We are the family belonging to those who are the ancestors of the regular geese that live on farms and in farmyards.

"They're like us except that we are larger and whiter but they're like us in almost all other ways. Think of that, Billie Brownie, think of being a sort of an ancestor to the geese known by every one.

"Ancestors, of course, are the much older people or animals from whom present-day creatures are descended; our grandmothers and great-grandmothers, and great-great-grandfathers are ancestors.

"We're not the grandmothers or the grandfathers of the farmyard geese but we're of the huge family from which the ordinary ones came originally. Isn't that glorious?"

And as Billie Brownie thanked her politely for having told him this he thought to himself that it all depended on whether one was a goose or not

"How Do You Do, Billie Brownie," She Said.

in order to get such delight from belonging to a family of ancestor geese.

Then he paid his second call on an elephant from Asia.

"I used to be afraid of something when I was free, Billie Brownie," he said, "and not a big animal such as myself at all.

"I was afraid of rats.

"Just a moment ago I was talking with another elephant from Asia about this very thing and he agreed with me that he was afraid of rats. In fact we both shook trunks—having no hands to shake—on it.

"They used to go after my feet. My grandmother had her feet so badly bitten by rats that she never lived to tell the tale. Others had to tell it for her.

"Was it any wonder that we are afraid of them?"

"I would have been afraid of them, too," said Billie Brownie. "I most certainly would have been."

"They weren't big enough to fight as we might have been able to deal with creatures our size.

"They just got at our feet. It was dreadful.

"But we needn't be afraid any more, for they won't have rats like those in the zoo.

Those were strange jungle-like rats.

"Oh, you don't know what rats are like, Billie Brownie. Not our kind!

"But it does seem a little strange to think of elephants being afraid of rats, doesn't it?

"Yet it's quite, quite true."

"Well I am glad you have nothing to worry about now," Billie Brownie said.

"And the Queen of the Fairies will be glad to hear you have no worries now.

"Goodness me, but those must have been rats!

"They most certainly must have been rats."

Starting Young

A small boy, the youngest of a large family, was taken by his mother to see his married sister's new baby.

After barely glancing at the baby, he wandered round the room, when he soon became absorbed in the contents of the baby's basket. After turning over the various dainty trifles it contained, he picked up a powder puff.

Turning to his sister, he said in shocked tones: "Isn't she rather young for that sort of thing?"

Change of Treatment

Complainant in London court, as reported in the Boston Transcript—"E used to call me 'coey, your worship, an' chuck me under the chin. Now 'e calls me 'uzzy and chucks me under the [illegible]."

GAS BUGGIES—Funny What a Difference a Little Time Makes.

HIGH LIGHTS OF HISTORY — The First British Campaign. *by J. CARROLL MANSFIELD*

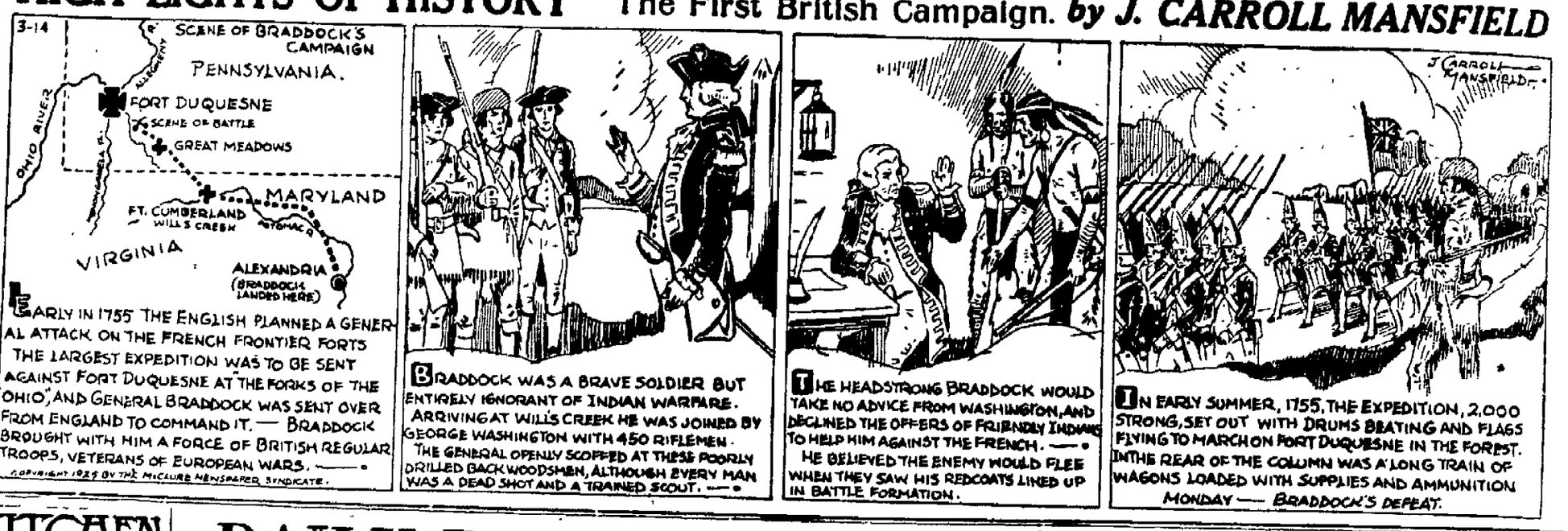

The KITCHEN CABINET

(©, 1925, Western Newspaper Union.)

Truly wise, you are not, unless your vision be constantly changing from childhood to your death.—Maeterlinck.

The man who wins is an average man,
Not built on any peculiar plan,
Not blest with any peculiar luck,
Just steady and earnest and full of pluck.

GOOD THINGS TO EAT.

The early apples are in the market, delicious, juicy and healthful. For a dinner dish to serve with steak try the first green apples from the Duchess tree. Cut them after washing into thin slices, leaving the peeling unremoved. Add a few slices of onion and place in a frying pan with a little sugar, salt and pepper to give additional flavor.

Before the Duchess apple is ripe is the time to can a few for winter use. The flavor is much more delicious for sauce or pie. Canned without sugar, the fruit may be reheated with sugar and a bit of butter added and you have a dish of apple sauce which tastes like the fresh apple.

Peach Whip.—Beat the whites of three eggs until stiff, add three tablespoonfuls of powdered sugar and when smooth add the pulp from six ripe peaches which have been peeled and pressed through a sieve. Beat until thick. Serve in tall sherbet glasses, adding a bit of lemon juice to each.

Chicken Baked in Cream.—Prepare a fowl for frying. Roll in seasoned flour and place in a heated pan with three tablespoonfuls of butter. Season well with salt and pour over one cupful of cream. Cover and place in a hot oven to bake until tender. Remove the cover and brown before serving. Serve with a highly seasoned sauce prepared from the gravy in the pan.

Roll Jelly Cake.—This is a cake, when well made, everybody asks for again. Take three eggs, beat very light, add one cupful of sugar, a pinch of salt and two tablespoonfuls of baking powder sifted with one cupful of flour. Bake in a dripping pan in a moderate oven. Grease the pan and when the cake is done turn out on a towel wrung out of cold water. If the edges are crisp trim them before rolling.

Asparagus which seems too tough to cook may often be peeled and then makes a tasty dish.

Nellie Maxwell

Harvard's First Headmaster

Nathaniel Eaton, first headmaster of Harvard college, fled to Virginia in 1639 after he had been fined 100 marks for gross brutality to one of his ushers. He had been appointed headmaster in 1637.

Text From Br'er Williams

If you thinks de world's no good, don't send fer de doctor when yo' time comes fer yit out o' it.—Atlanta Constitution.

DAILY RADIO PROGRAM

(Compiled by United Press)

SATURDAY, AUGUST 8
(Eastern Daylight Saving Time)

WEAF, NEW YORK—491.5
6:00 P. M.—Waldorf-Astoria Orchestra.
7:00-8.45 P. M.—Studio Concert.
8.45 P. M.—United States Army Band.
10.15-11.00 P. M.—Studio Program.
11.00 P. M.—Vincent Lopez Orchestra.

WJZ, NEW YORK—454.3
7.00 P. M.—Abas Orchestra.
8:00 P. M.—Baseball and racing.
8.25 P. M.—Philharmonic Orchestra.
10.30 P. M.—Knecht's Orchestra.

WNYC, NEW YORK—526.3
7.00 P. M.—Dance Program.
8.15 P. M.—Municipal opera, "Faust."

WOR, NEWARK—405.2
6.15 P. M.—Music While You Dine.
7.15 P. M.—Sports talk, Concert.
8:30-12.00 P. M.—Studio Program.

WFI, ATLANTIC CITY—299.8
6.40 P. M.—Baseball; Organ recital.
7:00 P. M.—Traymore dinner music.
8.05 P. M.—Chalfonte-Haddon concert.
9.05 P. M.—Orente Vessella's Band.
10.00 P. M.—Dance program.

WIP, PHILADELPHIA—508.2
6:00 P. M.—Weather; dinner music.
6:45 P. M.—Markets; Uncle Wip.
8.00 P. M.—Comfort's Orchestra.
8.45 P. M.—Surf sounds; Band.
10:05 P. M.—Dance program.

WCAE, PITTSBURGH PENNS—461.3
6.30 P. M.—William Penn Orchestra.
7:30 P. M.—Uncle Kaybee; Reports.
8.30 P. M.—Studio concert.

KDKA, EAST PITTSBURGH—309.1
9.45 P. M.—Westinghouse Band.

WGY, SCHENECTADY—379.5
8.00 P. M.—Lecture, Wm. F. Jacob.
8:28 P. M.—Philharmonic Orchestra.
10.30 P. M.—Ten Eyck Orchestra.

WGR, BUFFALO—319.0
8.45 P. M.—United States Army Band.

CNRO, OTTAWA—435.8
7:30 P. M.—Uncle Dick's Coal Corner.
8.00 P. M.—Chateau Laurier Orchestra.
9:00 P. M.—Studio Concert.

(Eastern Standard and Central Daylight Saving Time)

WRC, WASHINGTON—469.5
6:45 P. M.—Bible talk; Orchestra.
7:25 P. M.—Philharmonic Orchestra.
10:00 P. M.—Washington Orchestra.
10:30 P. M.—Crandall Saturday Nighter.

WCX, DETROIT—516.9
6:00 P. M.—Goldkette's Ensemble.
8:00 P. M.—Detroit Symphony Orch.

WTAM, CLEVELAND—389.4
6:00 P. M.—Dinner music.
8:00 P. M.—Studio program.
9.00 P. M.—Ev Jones' Coo Coo Club.

WEAR, CLEVELAND—389.4
7:00 P. M.—Novelty dinner concert.

WLW, CINCINNATI—422.3
7.00 P. M.—Organ; instrumental Trio.

WSAI, CINCINNATI—325.9
7:45 P. M.—Stories and Chimes.
8:15 P. M.—WSAI Sextette; Review.
12:00 Midnight—Popular music.

WMAQ, CHICAGO—447.5
6.00 P. M.—Traymore's Orchestra.
6:30 P. M.—Chapman's Orchestra.
8.00 P. M.—Daw-Pratt; Photolog.
9.00 P. M.—Theatre Revue.

WQJ, CHICAGO—447.5
7:00 P. M.—Dinner music.
10:00 P. M.—Rainbo Skylark.

WLS, CHICAGO—344.6
8:00 P. M.-1.00 A. M.—Barn Dance.

KYW, CHICAGO—535.4
7:00 P. M.—Congress Orchestra.
8:00 9:00 P. M.—Musical Program.

WGN, CHICAGO—370.2
8:30 P. M.—Classic Hour.
10:30 P. M.—Jazz Scenario.

(Central Standard Time)

WCCO, MPLS-ST. PAUL—416.4
6:00 P. M.—Baseball; Dinner music.
8:00 P. M.—Musical program.
9:00 P. M.—Weather and baseball.
10:00 P. M.—Erickson's Orchestra.

WHAS, LOUISVILLE—399.8
7:30 P. M.—The Sylvan Trio.

WOC, DAVENPORT—483.6
8:45 P. M.—Chimes, baseball scores.
9:00-10.00 P. M.—Musical Program.
11.00 P. M.—Le Claire Orchestra.

WDAY, KANSAS CITY—365.6
6:00 P. M.—School of the Air.

WIL, ST. LOUIS—272.6
10:00 P. M.—Musical program.

WOAW, OMAHA—526.0
6.00 P. M.—Rialto Orchestra.
7.00 P. M.—Jaffy's Orchestra.
8.00 P. M.—Musical Program.
11.00 P. M.—Arthur Hays, organist.

KTHS, HOT SPRINGS—374.8
9.15 P. M.—Sports' Concert.

WFAA, DALLAS—475.9
6.30 P. M.—Green's Orchestra.
8:30 P. M.—Percy Boyle, baritone.
11.00 P. M.—Adolphus Orchestra.

KOA, DENVER—322.4
9:00 P. M.—Denver Municipal Band.

(Pacific Coast Satndard Time)

KGO, OAKLAND—361.2
8:10 P. M.—San Francisco Studio.
10.00 P. M.—Halstead's Orchestra.

KHJ, LOS ANGELES—405.2
6:30 P. M.—Children's program.
8:00-11.00 P. M.—Musical Program.
11.00 P. M.—Hickman's Orchestra.
11:30 P. M.—KHJ Lost Angels.

KFI, LOS ANGELES—467
9:00 P. M.—Russian Gypsy Program.
10.00 P. M.—Radio Club.
11.00 P. M.—KFI Midnight Frolic.

KPO, SAN FRANCISCO—428.3
8:00-12.00 P. M.—Cabbriens.
8:00 P. M.—Souder's Orchestra.
10:00 P. M.—Souder's Orchestra.

SUNDAY, AUGUST 9
(Eastern Daylight Saving Time)

WEAF, NEW YORK—491.5
3:00 P. M.—Sunday Hymn Sing.
4.00 P. M.—Federation services.
7:20 P. M.—Capitol Theatre Program.
9:15 P. M.—Goldman Band Concert.

WJZ, NEW YORK—454.3
8:30 P. M.—Olcott Vail Trio.

WEZ, NEW YORK—454.3
10:40 A. M.—Chimes; Services.
2:30 P. M.—Sunday Radio Forum.
4:00 P. M.—Studio Concert.
7:00 P. M.—Pennsylvania Orchestra.
9:00 P. M.—Jan Weber's Ensemble.
10:00 P. M.—Godfrey Ludlow, violinist.

WFI, ATLANTIC CITY—299.8
4:15 P. M.—Community service.
9:00 P. M.—Ambassador Orchestra.
11:00 P. M.—Arthur S. Brock, organist.

WIP, PHILADELPHIA—508.2
10:45 P. M.—Holy Trinity services.
6:15 P. M.—Community service (WFI.)

WFI, PHILADELPHIA—394.5
10.30 P. M.—Arch Street Church.

WOO PHILADELPHIA—509.8
2:30 P. M.—Bethany Sunday School.
6:00 P. M.—Clarence Bawden, organist.
7:20 P. M.—Bethany Church services.

WLIT, PHILADELPHIA—394.5
8:00 P. M.—Fairmount Park Symphony.

WCAE, PITTSBURGH PENNS—461.3
8.00 P. M.—People's Radio Church.
6:30 P. M.—William Penn Orchestra.
7:20-10.15 P. M.—From WEAF.

KDKA, EAST PITTSBURGH—309.1
10:45 A. M.—Church services.
8:00 P. M.—Musical Concert.

WFBG, ALTOONA—377.2
10:30 A. M.—First Methodist Church.
2:00 P. M.—Bible conference.
7:30 P. M.—Bible conference.

WGY, SCHENECTADY—379.5
10:45 A. M.—Morning service.
8:00-10:30 P. M.—From WJZ.

WGR, BUFFALO—319.0
10:30 A. M.—Morning services.
3:00 P. M.—Vesper services.

WBZ, SPRINGFIELD—337.4
9:00 P. M.—Stories and Religion.
10:00 P. M.—Vitali Fedeldy, violin.

WJAR, PROVIDENCE—305.9

WEEI, BOSTON—476.0

WCTS, WORCESTER—207.7
7:20 P. M.—Capitol Theatre Program.
9:15 P. M.—Goldman Band Concert.

(Eastern Standard and Central Daylight Saving Time)

WCAP, WASHINGTON—469.5
11:00 A. M.—Morning services.
4:30 P. M.—Boys' Group services.
6:23 P. M.—Capitol Theatre Program.
8:15 P. M.—Goldman Band Concert.

WWJ, DETROIT—352.7
11:00 A. M.—St. Paul's Cathedral.
6.20 P. M.—Capitol Theatre Program.
8:15 P. M.—Goldman Band Concert.

WCX, DETROIT—516.9
10:30 A. M.—Central M. E. Church.
3:30 P. M.—Municipal Band Concert.
8.00 P. M.—Detroit Symphony Orch.

WEAR, CLEVELAND—389.4
3:30 P. M.—Francisci's Orchestra.
7:00 P. M.—Theatre Orchestra.

WLW, CINCINNATI—422.3
9:30 A. M.—Sunday School.
11.00 A. M.—Church of the Covenant.
8.00 P. M.—Esberger's Orchestra.

WLS, CHICAGO—344.6
7:30 P. M.—Ralph Emerson, organist.
8.00 P. M.—Little Brown Church.

KYW, CHICAGO—535.4
11.00 A. M.—Morning services.
4.00 P. M.—Studio concert.

WGN, CHICAGO—370.2
11.00 A. M.-12.45 P. M.—Features.
2:30 P. M.—Master Artists.
9.00 P. M.—WGN Sinbers-Ensemble.

WJJD, MOOSEHEART—302.8
8:45 A. M.—Catholic services.
10.45 P. M.—Protestant services.
12:00 Midnight—Concert.

WTAS, ELGIN—302.8
8:00 P. M.-Midnight—Music.

(Central Standard Time)

WCCO, MPLS-ST. PAUL—416.4
10:30 A. M.—Plymouth Church.
4:10 P. M.—House of Hope.
7:30 P. M.—First Baptist Church.
9:15 P. M.—Classical Concert.

WEAR, MILWAUKEE—275
8:15 P. M.—Municipal band concert.

WCBD, ZION—344.6
2:30 P. M.—Church services.
8:00 P. M.—Concert Program.

WHAS, LOUISVILLE—399.8
11:00 A. M.—Christ Church Cathedral.

WOC, DAVENPORT—483.6
1:00 P. M.—Little Symphony.
3:00 P. M.—Church services.
9:30 P. M.—Little Symphony.

WHO, DES MOINES—526.0
7:30 P. M.—The Who Trio.

WOS, JEFFERSON CITY—440.9
8:00 P. M.—Union open-air services.

WDAF, KANSAS CITY—365.6
4:00-5:00 P. M.—Theatre Programs.
6:00 P. M.—Lesson and hymn sing.

WOAW, OMAHA—526.0
9:00 A. M. and 9 P. M.—Services.

KTHS, HOT SPRINGS—374.8
11:00 A. M.—Morning services.
9:15 P. M.—Sports talk; Orchestra.

WFAA, DALLAS—475.9
8:30 P. M.—Radio Bible Class.
9:00 P. M.—City Temple services.
9:30 P. M.—MacDowell Sisters.

KOA, DENVER—322.4
11:30 A. M., 5.00 and 8:00 P. M.—Broadcast from Augustana Church.

(Pacific Coast Standard Time)

KGO, OAKLAND—361.2
11:00 A. M.—Church services.
3:00 P. M.—Orchestra.
7:00 P. M.—Church services.

KPO, SAN FRANCISCO—428.3
11:00 A. M.—Federation services.
2:00 P. M.—Sunday concert.
6:00-10:00 P. M.—Orchestra.

KHJ, LOS ANGELES—405.2
10:00 A. M.—Sermon and services.
3:00 7:00 P. M.—Organ recital.
8:00-10:00 P. M.—Concert.

KFI, LOS ANGELES—467
10:00 A. M.—Morning services.
4:00 P. M.—Vesper services.
7:00 P. M.—Metropolitan Theatre.
8:00 P. M.—Classic Hour.
10:00 P. M.—Dance Orchestra.

KGW, PORTLAND—491.5
10:30 A. M. and 7:45 P. M.—Services.

The Daily Cross Word Puzzle

By RICHARD H. TINGLEY

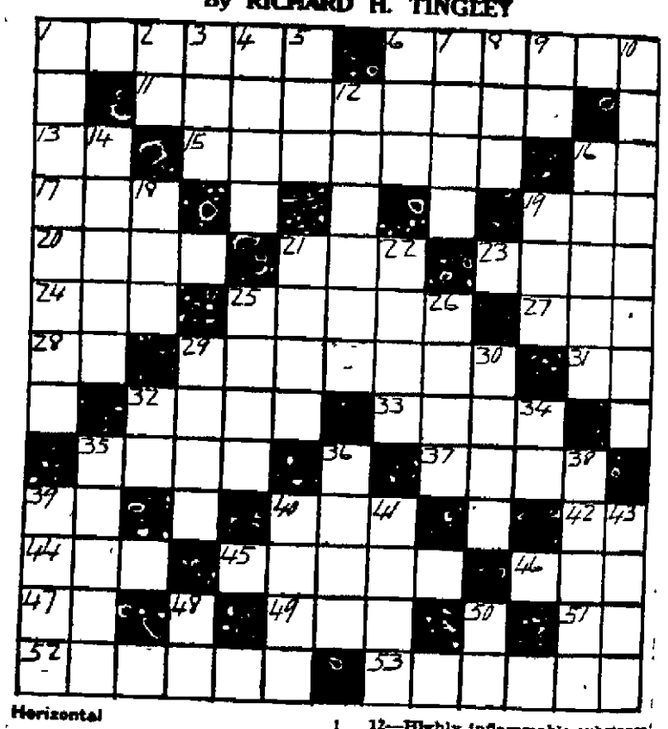

Horizontal

1—Incrusted
6—Stay
11—Unpleasant breath
13—Chinese mile
15—Extreme
16—Within
17—Epoch
19—Single thing
20—To seal with wax
21—Unusual
23—To worry
24—Writing fluid
25—Musical drama
27—Before
28—Compass point
29—Add together a number of figures; divide result by the number of figures used
31—Symbol for tellurium
32—Algerian seaport
33—Nothing but
35—Eurasian mountain chain
37—A certain variety of sensational novels
38—City in Egypt mentioned in the Bible
40—False hair
42—Father
44—Stern of a vessel
45—Intense
46—Remote
47—Japanese mile
49—By
51—Symbol for cerium
53—A long, measured step
54—Boundaries

Vertical

1—Violation of the rules of etiquette
2—Exclamation
3—One of the household gods of the old Romans
4—Dash
5—Accomplished
6—Mythological powerful bird of prey
7—Biblical character who sold his birthright
8—Unit for measuring the diameter of wire
9—Lifts
10—XIX
12—Highly inflammable substance our forefathers used in lieu of matches
14—Greek goddess of peace
16—Sluggish
18—The papyrus cradle of Moses (Ex. ii 3)
19—Mineral rock
21—Free from obstacles
22—A drink of hard liquor
25—Egg-shaped
26—Old
29—Inland sea of Asia
30—In Greek mythology; daughter of Nyx, the goddess of night
32—Otherwise
34—Twice an en
35—Inappropriate
36—Bestow
38—Excess of the solar year over the lunar twelve months
39—Appliances for propelling a boat
40—To cleanse or dry by rubbing
41—Maiden
43—Greek war-god
48—Eight less than Vertical 19
50—Part of "be"

(Solution Will Appear Monday.)

Solution of yesterday's puzzle.

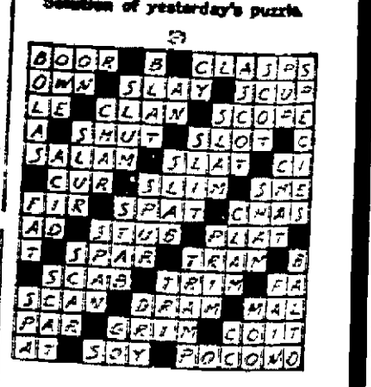

Copyright, 1925, by The McClure Newspaper Syndicate.

Today We Celebrate

RAILROAD RUNS.

In 1889, on August 8, or just 36 years ago today, a train on the London, Northwestern & Caledonian Railway made the run between London and Edinburgh, some 400 miles, in the then remarkably fast time of 7 hours and 25 minutes. This was up to then the best time ever made for so long a distance, and average of 53½ miles per hour. In 1895, between Buffalo and New York, 436 and one-third miles, was covered in the very fast time of 407 minutes—actual time, an average of 64 1-3 miles an hour. In June, 1905, the distance between Buffalo and Chicago was covered in 7 hours and 30 minutes, a remarkable average of 69.69 miles per hour, excluding stops. The best time for a short distance was made by a Burlington train, which travelled 24.8 miles in 9 minutes flat, an average of nearly a hundred miles an hour. This was in 1902.

SMITHSONIAN INSTITUTION.

The first great scientific institution in America, the Smithsonian Institution in Washington, was founded 79 years ago today. James Lewis Macie Smithson, who donated the funds for the founding of the institution, was a natural son of the third Duke of Northumberland. He was a distinguished scientist and free-thinking philosopher, and on his death in 1829, he left his fortune of about $500,000 to his nephew, with the provision that if his heir died without issue, the money was to go to the United States government to be used in establishing an institution for the increase and diffusion of knowledge.

His nephew died in 1835, without heirs, and the property accordingly came into possession of the government.

The Smithsonian was formally organized on August 8, 1846, and placed under the control of a board of trustees, consisting of the president, vice president of the United States, the cabinet members, the chief justices of the supreme court and all persons—all officials. It has played an important part in the scientific discoveries of the last 75 years, and its publications have added vastly to human knowledge.

The remains of James Smithson, buried at Genoa, were brought to America in 1904, and reinterred on the grounds of the institution he founded.

ELIZABETH CULMAN.

Elizabeth Culman is worthy of a place beside Lucretia Davidson. She died when only 17 years old. Miss Culman was born in the year 1816 at St. Petersburg.

She was already a prodigy of learning at an age when other children only commence their education. In her 14th year she was acquainted with ancient and modern Greek, the Latin, German, English, French, Italian, Spanish and Portuguese languages and literature, and had then already translated the Odes of Anacreon—one of the earliest of the Greek poets—into her vernacular.

But just when her mind gave promise of becoming one of the greatest of her country, death removed her to a higher state of existence. She died in 1832, at St. Petersburg, and, a year after her death, her writings, making three volumes, were published in that city.

Set Your Mark High

You are not leading a blameless life if you are leading an aimless one.—Boston Transcript.

ELM LUNCH
MT. TREMPER, N. Y.
Chicken and Roast Beef DINNERS
LUNCHES AND DINNERS Served At All Hours.
OPEN DAY AND NIGHT.

Separted by Religion.

MISS NANCY SAYLES

Nancy Sayles, one of the greatest heiresses in New England, has broken her engagement to Lieut. Ernesto L. Becci, First Assistant Secretary of the Department of the Interior of Italy. They were to have been married last week in the Roman Catholic Church but her mother says Nancy and the lieutenant could not agree on religion. (Int'l Newsreel.)

State of New York National Bank

Kingston, N. Y.

Capital $150,000.00

Surplus and Undivided Profits $240,000.00

Invites you to open a CHECKING ACCOUNT and pay your bills by check, or

SPECIAL INTEREST ACCOUNT for your extra money, on which we pay 4 per cent, compounded semi-annually.

Our Trust Department is up-to-date and acts as Executor, Administrator, Guardian, Trustee or Agent.

Safe Deposit Boxes, $3.00 per year.

CLAMBAKE!

at TORINO'S INN

Ashokan, South Boulevard, at Markle Heights

NEXT SUNDAY

AUGUST 9th

First Bake at 2. Second at 4 and Continuous.

EVERYBODY WELCOME.

Rain or Shine.

Tickets — $2.50

Announcement

M. Fertel, the butcher from the Congregation Ahavath Israel will open a Kosher butcher shop with a full line of the best Kosher meats and chickens under the auspices of the S. Chochet and Cantor Rev. Maumerstein.

Saturday Evening

August the 9th

—AT—

46 Chambers Street

Telephone Connection 1096-R.

FREEMAN WANT ADS. BRING RESULTS

With Graded Harmonies of Same Color Scheme

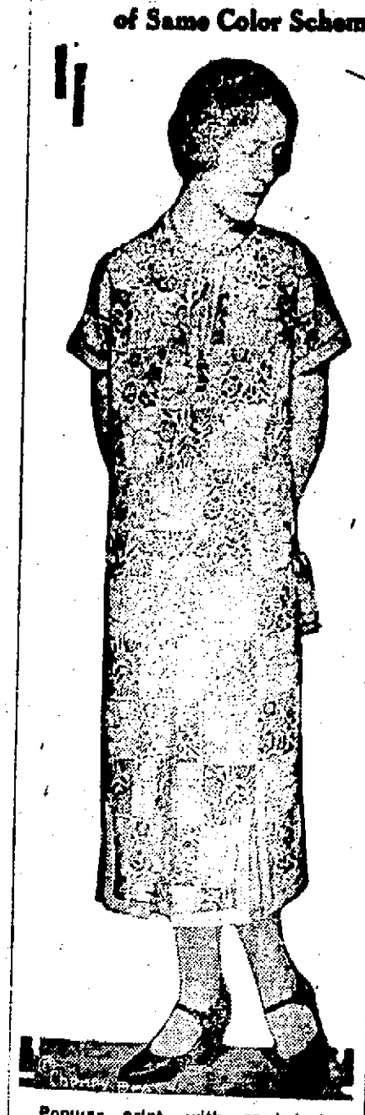

Popular print, with graded harmonies of the same color scheme, makes this dress one of the most pleasing for summer wear. The skirt, which has a wide plait at the center front, is slashed and bound with satin, which also forms an edging for the skirt, the short sleeves and collar.

Taffeta Frock Among Early Summer Models

In a collection of models brought out for early summer there are several frocks that are exponents of the smart possibilities that lie in the use of taffeta—so many, in fact, that they may be considered important factors in the world of fashion.

There is one decidedly reminiscent of the former generation. It is fashioned on lines that suggest the old-time princess silhouette, a bit softened to conform to a modern tendency to subtly indicate rather than to obviously define the figure. The skirt has three wide gathered flounces extending from the knees to the hem. A touch of bright green appears at points on the shoulders formed by the joining of a straight-across neckline in front and back. The distinctive fashion note, however, is in a high collar of embroidered batiste that is separate from the frock itself. Wide cuffs of batiste finish the long tight sleeves.

Another model has a decided element of novelty. In this a foundation of black taffeta serves as a background for an apron effect of plaid taffeta in shades of red and black and white. A deep collar of taffeta fringed all around takes the place of sleeves, and a similar fringed effect appears as a finish on the tunic.

Although many of the new models have the straight, unbroken line from the shoulders to a point well below the knees, a surprising number reveal a marked inclination upon the part of their designers to definitely indicate a natural waistline.

Hand-Painted Garments Include All Accessories

The variants in hand-painted ensembles are almost without number. It is an intriguing phase of modern fashions presented by artists. Whether any phase of it will endure remains to be seen, for it is an ephemeral fancy for which there is at the moment a mad craze among the few. The cost of a well-painted costume is prohibitive except for the clever craftswoman who may find in this a channel for self-expression.

The most engaging styles in painted lingerie are shown. Things of filmy chiffon and soft crepes painted in dainty patterns. The charm of these is in their delicacy, their subtle tints and fine quality. Among the up-to-date models are the most exquisite underthings, night gowns, and with these, accessories painted in the same scheme. It is now considered correct to have one's lingerie in ensemble, and dainty accessories, slippers, hosiery, boudoir caps, even garters, are painted to harmonize with the negligee.

It is in dress of this sort that Parisian modistes and needlewomen excel, and novelties of this season are a delight. The gentler pastel shades are preferred for lingerie ensembles, but many of the most engaging models are presented in undergarments of every description.

Novelties of Season

A new fashion note is the small wrapped turban made of Roman striped silk or ribbon and a scarf of silk in a solid color which has a border around one side and one end. These come in marvelous color combinations and will add a touch of color to the country costume.

Red Letter Day

The term "red letter day" is derived from the church usage of marking the principal feasts of the year in red letters in the books used in services to distinguish them from the ordinary daily festivals.

Beginning Tuesday

At 9 A. M. At R-G-R's

626 Pairs

of

Ladies' Pumps,
Ladies' Oxfords,
Ladies' Sandals

All this year styles in novelties and staple numbers at reductions of One-Third to One-Half.

$8.00 Oxfords $4.75

$6.50 Pumps $3.95

$4.50 Pumps $3.25

$3.50 Pumps $1.95

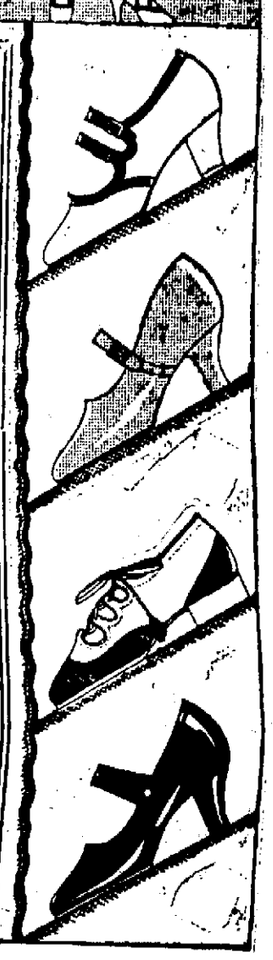

All New Stock—Bought This Year

See Window Display

Rose-Gorman-Rose

PORT EWEN.

Port Ewen, Aug. 8.—Donald Decker, Jr., entertained a few friends at his home on Broadway Friday evening, the occasion being his birthday. The following were present: Roger Mabie, Harold Ferguson, Donald W. Taylor, James Freer, Mrs. Estella Freer and Mrs. Clarence Freer of Kingston. Dainty refreshments were served. Games were played and a radio concert, also Victrola music. The party broke up at a late hour all wishing Donald many happy returns of the day.

Methodist Episcopal Church, the Rev. C. G. Gorse, pastor. Sunday school 10. S. P. Tinnie superintendent. There is no preaching service as the pastor is having his vacation.

Reformed Church, the Rev. Martin F. Luther pastor. Sunday School 10. No preaching service as pastor is having his vacation.

Church of the Presentation, the Rev. Martin Leddy, pastor. Mass, 7:30 and 10:30. Sunday school 2 o'clock.

Miss Bessie M. Short of Kingston, spent Friday evening with her sister, Miss Mildred Short on Broadway.

Miss Mildred Schleede who has been the guest of friends at Port Richmond, Staten Island, returned to her home on Stout avenue today, accompanied by Mr. and Mrs. Harry Decker, Roy Decker and Miss Hazel Decker. The trip was made in Mr. Decker's Studebaker sedan.

The funeral service of the late Arthur Fowler was held at the home of his son Oliver Fowler on Bayard street this afternoon. The Rev. C. H. Polhemus officiated. Interment in family plot in Port Ewen Cemetery.

Mrs. Frank Hall and daughter, and Mrs. Ralph Atkins and children motored to Woodstock Tuesday and spent the day with Mrs. Atkins's aunt, Mrs. J. P. Wolven.

Mrs. Frank Hall and daughter and Mrs. Ida Golben, who have spent several weeks with Mrs. Hall's parents, Mr. and Mrs. John Burge, have returned home.

The many patrons of the Port Ewen Library will be glad to know that the Association has bought fifteen of the newer books and are now at their disposition. Many other books have also been recently given to the Library for which the Association thanks the donors.

Dance at Olive Bridge.

Dance at I. O. O. F. Hall, Olive Bridge, Wednesday evening, August 12, and every Wednesday evening. Music furnished by Maisenhelder's orchestra, the trio which furnish the music at Alligerville.

Won Loving Cup.

A silver loving cup was awarded to Miss Frankie Powell of Kingston and Louis L. Perry of Poughkeepsie as the compliments of a prize fox trot held at the Kingston Point Casino Thursday evening.

Point Casino Dance.

The regular Saturday night dance will be held tonight at Kingston Point Casino. Music by Colonial Serenaders.

KINGSTON WOMAN TALKS ABOUT SUMMER SCHOOL

Mrs. Mae Perkins of 116 Franklin street, Kingston, has attended the Bryn Mawr Summer School for Women Workers in Industry. "I read about the school five years ago," she said, "and remembered it because it was a school for workers. I wanted to come to it because I thought it would teach me to understand some of the things that come up in industry, and besides I wanted to study literature.

"I have been studying economics, English composition and literature. I think I like literature best because I have learned something of the way other people live. I am getting more out of reading than ever before. I can go ahead and read by myself now.

"The school broadens us out. I can get a lot more viewpoints than I did, and I am more interested in everything. I am going to go on with my work."

The Bryn Mawr Summer School was founded five years ago for the purpose of giving women in industry a wider understanding of the life and problems of the present day. One hundred and fourteen students were enrolled in the school this year.

Alaska's Government

Alaska was created a territory by act of August 24, 1912. This act gave it a legislature elected by direct vote and a governor appointed for four years by the President. Congress reserves the right to legislate on certain subjects.

Sting in It

Edward S. Harkness of New York, congratulated on his recent gift of $1,000,000 to Yale, laughed and said: "Philanthropists never like to hear any allusions to their philanthropy. These allusions are always well meant but they are somehow apt to resemble the butler's speech more or less.

"A Lady Bountiful, famous for her charities, once declared to her butler that if the townspeople persisted in their design of building a garage right opposite her bedroom windows she would leave the town.

"'That's what I told 'em, ma'am,' said the butler excitedly. 'I told 'em that at the town meetin'. And I asked 'em, ma'am, if they wanted to lose the goose what laid the golden eggs.'"

Has Einstein Manuscripts

The new Hebrew university at Jerusalem, which Lord Balfour opened with so much ceremony a few weeks ago, has already one great monument of intellectual achievement in its archives. Doctor Einstein has presented the original manuscripts of his work on relativity to the library of the university. We hope the ability to give a lucid explanation of the learned doctor's theory will not be made a requisite for a degree.—Youth's Companion.

Feminine Attack

A Los Angeles woman bared a robber in the stomach, laying him out, which was using her head.—Vicksburg Herald.

Kingston Daily Freeman.

TERMS:
Per Annum in Advance $7.50
Per Month 65c
Fifteen Cents Per Week.

Entered as Second Class Matter at the Post Office at Kingston, N. Y.
Published by Freeman Publishing Company, Freeman Square, Kingston, N. Y. Jay E. Klock, President; Alfred DuBois, Secretary; Harry DuBois Frey, Treasurer. Address Freeman Square, Kingston, N. Y. Louise M. Klock, Vice-President, 248 Albany Avenue, Kingston, N. Y.

Member American Newspaper Publishers' Association.
Member Audit Bureau of Circulations.
Member New York State Publishers' Association.
Member New York Associated Dailies.
Official Paper of Kingston City.
Official Paper of Ulster County.

Please address all communications and make all money orders and checks payable to Freeman Publishing Company, Freeman Square.

Telephone Calls:
New York Telephone—Main Office Downtown, 2200. Uptown Office, 892.

KINGSTON, N. Y., AUG. 8, 1925.

It is said that travel by railroad is "ten times safer" than travel by automobile. However that may be, there are points in plenty where the automobile is visibly safer than travel on foot.

The Germans have placed a statue of Jack Dempsey in the national museum at Berlin. Though possibly intended as a derisive exhibition of American culture, somewhat of a tribute may have been unconsciously involved—Jack being a hard-hitter.

The Beebe expedition in search of the Sargasso Sea is said to have secured fifty new species of marine life, and no doubt there are many more where those came from and elsewhere. So far the book of nature has been read only in relatively small part.

In reference to the tide of crime in Chicago the Tribune of that city bluntly says: "With 210 gun killings, and no one has any idea how many rapes where the victim was not murdered, we have had at this writing, two executions, both negroes, both without influence or money. Ten condemned murderers have walked away from the honor farm of the penitentiary within nine months. The administration of criminal justice is flat on its back here and elsewhere in this country, and criminals are on top of it, sticking their fingers in its eyes."

The captain of the Arcturus intimates that the Sargasso Sea is a [illegible] declaring that he was "totally unsuccessful in locating it," but he brings for the investigation of interested scientists "enormous eels with 'black beaks and jowls,' dwarf sharks with 'lustrous green eyes,' lantern fishes carrying their lights on tiniest of poles to lure or prevent collision, creatures luminescing at every pore and others that are as transparent as glass, phantom crustaceans, fighting squid, giant scarlet shrimps, the pickled amphioxus, fish that have feathers or hairs for scales, and halobates that walk on water as crickets on the land."

COMPULSION NOT POPULAR.

Published figures show that ratio of automobile accidents is steadily decreasing and has dropped 50 per cent since 1915.

In the face of this, says Ira Nelson Morris in Illinois State Journal, automobile owners should not be burdened with compulsory automobile liability insurance. Efforts should be concentrated on accident prevention.

Compulsory insurance is only a partial and ineffective remedy for the public against losses caused by irresponsible drivers. In many accidents, blame cannot be fixed and insurance would not help.

Better enforcement of police measures to bar reckless and incompetent drivers, instead of compulsory insurance, will better protect the public. The great majority of motorists should not be "fined" through compulsory insurance because of the faults of a few.

Forcing such insurance would increase accidents, jury duty, litigation and taxes.

PROTECTING INVESTORS.

A question of great public interest has arisen in the sparsely settled sections of Southeastern Oregon and Northeastern California. At a cost of $30,000,000, the Southern Pacific Company is building several hundred miles of railroad to furnish transportation to an inland empire which has heretofore been practically inaccessible.

After $10,000,000 has been expended, the Southern Pacific is threatened with a competing line unless it grants "common user" privileges on its track.

When the Oregon Public Service Commission will not allow duplication of automobile bus and truck service on a public highway which, as a public road, would appear to be open to all, it would be inconsistent if it permitted duplication of rail lines when there is no shadow of an excuse for more than one line.

Previous to adoption of the certificate of convenience and necessity measure, the nation witnessed useless duplication of transportation lines and public utility service in all sections of the country, with great loss to investors.

If proceedings such as this are sanctioned by regulatory bodies or if the property of one transportation company can be appropriated by another company merely to divide or divert business, it means that investors in railroad and transportation securities will feel that they have little or no protection, and instead of railroad development, we will have railroad stagnation.

That Body of Yours

By James W. Barton, M. D.

(Registered in accordance with the Copyright Act.)

AVOIDING OPERATIONS.

A very prominent surgeon, one who does a great deal of work on the stomach and gall bladder, stated the other day, that 79 per cent of the complaints of gas on the stomach had been cured by an operation on the gall bladder.

Everybody has gas on the stomach sometimes, and it would be terrible to think that four out of five of us should have an operation on the gall bladder if we wished to get rid of the "gas" sympton. There is just one question most of us would like to ask the surgeon and that is "Will the operation keep me free from the gas symptons for the rest of my life."

I believe the surgeon would be the first to acknowledge that this pain and distress from gas pressure would gradually return, if we were careless in our eating habits, or took no exercise.

However the big thing for you and me in this surgeon's statement is that the gas symptons which you blame on your poor stomach, are really caused in many cases by a sluggish liver, a gall bladder that is almost inactive, or has an accumulation of stones in it.

That bilious condition that upsets many people frequently, is blamed on the stomach proper, whereas it was the inactive gall bladder, which caused the reversed action of the intestine, then of the stomach, and thus vomiting of the stomach contents. I have of course no desire to intefere with surgeons in draining the gall bladder and removing obstructions. These operations are often necessary. But what I have in mind is that we should go back a little way and try and discover just what is causing this "obstruction" in the gall bladder.

Your family doctor will tell you that it is your own inactivity of body. Almost any movement, walking for instance, will make you breath just a little more deeply. The lungs, descending on the floor of the chest or roof of the abdomen, actually squeeze the liver and gall bladder, and stimulate action.

More vigorous exercise, such as running, will make lungs descend deeper and harder, with that much more action on the liver.

Then bending and twisting exercises have a direct action on the liver, and prevent sluggishness.

I talk about sluggish liver very often, but these gall bladder operations would not be nearly so numerous, if the liver were squeezed more frequently. The exercise, by stimulating the heart to do harder work, means a more rapid circulation through the liver.

BLOCK PARK SUGGESTED AS APPROPRIATE NAME

Kingston, N. Y., Aug. 6, 1925.
Editor of Kingston Freeman,
Dear Sir:

The people of the Seventh ward would like to convey through the medium of your paper, their thanks and appreciation to Mayor Block for the playground he established in that ward.

This playground has given, and will undoubtedly continue to give the children of this section a place in which they may safely indulge and enjoy the activities that are best for their moral and physical advancement. This playground with its swings and various other equipment has already proven that money spent in the development of parks tends to instill in the children who visit them a deeper respect for their community. The playground is located on Abeel street midway between Broadway and Wilbur. In the development of this park our Hon. Mayor has transformed an unsightly city dumping grounds to something that attracts the attention of all.

The park is complete with several exceptions. One of these being in that it lacks a proper and fitting name. And it is the request of the people of the Seventh ward that the Board of Public Works at its next regular meeting name it "Block Park" after the man who has been the cause of its inception.

Thanking you for your kindness in this matter, we are.

RESIDENTS OF THE SEVENTH WARD.

TWENTY AND TEN YEARS AGO.

Aug. 8, 1905.—Abram L. Sydnor and Miss Lorena Burrell married.

Crane caught on Canal street.

Aug. 8, 1915.—It was decided to dedicate new high school on Labor Day, September 6, with appropriate exercises.

Captain Alfred Oxley died at Ellenville.

The Peter Barmann Fife, Drum and Bugle Corps awarded prize at annual state convention held at Yonkers.

Location of the Poles

The north magnetic pole is in approximately 70 degrees north latitude and 96 degrees west longitude in northern Canada. The south magnetic pole is located on the Antarctic continent at approximately 72 degrees south latitude and 155 degrees east longitude.

Change Tire While Car Ran

One Of Many Remarkable Achievements in Non-Stop Run From Los Angeles to New York—Moving at Speed of One Mile an Hour.

Since the successful completion of their trans-continental non-stop automobile trip from Los Angeles to New York, Lieut. Leigh Wade, world flier, and Linton Wells, aerial stowaway, newspaper man and lecturer, have been asked more times about their stunt of changing a punctured rear tire while the car was in motion than about any other features of their record breaking feat.

From Tucson, Arizona, near which city the puncture occurred comes the story of how the thing was done, possibly the first time it ever was attempted. The tire was changed in about forty minutes with the change crew running alongside the big Packard Eight for about four miles.

The car was on the pavement when the deflated tire was first detected. Wade was driving. Wells joined the crew from the pilot car and the process of discovering the intricacies of the Dolly jack strapped to the running board was started. This jack, equipped with four wheels, had been tested only for the front wheels before the start from Los Angeles. It was found that it would not raise the car quite high enough to clear the tire from the ground. Another mile—and a short piece of plank was fastened to the top of the jack.

By this time the tire had gone down so far that the height of the jack when released plus the thickness of the plank would not permit the jack to go under the axle. Then a big rock was placed under the offending wheel and Wade who had traded places at the wheel with Wells followed the plank clapped jack as closely as possible to the rear axle. The packard rolled over the rock, Wade shoved the pack in place and as the rock was left behind the car hit a solid position on the jack. An accommodating Phoenix speed cop arrived with a gallon thermo jug of iced water to counteract a temperature of 116 in the shade of a cactus and a working temperature of about 173½.

By means of a special individual rear wheel braking device the crippled wheel was partially locked and enough traction was thrown to the other rear wheel to propel the car. The hub bolts had been loosened during the difficulties of getting the Packard on the jack. The balance of the toughest tire change that has ever been accomplished consisted of lining up the holes in the disc wheel with those of the hub while the hub itself fitfully released itself from the brake and occasionally took a spasmodic revolution or two enroute.

Difficult as it was the changing of a tire was by no means as heart breaking as many other incidents in the trip. Near Las Vegas, N. M., Lieut. Wade missed the main road and while following a poorly defined wagon track and hurrying to catch his escort he hit a high irrigation culvert. The car was thrown into the air, all four wheels leaving the ground but it landed upright in the irrigation ditch and without a stop Wade ran along in the ditch until he could pull out into a field.

Crossing Missouri two cloud bursts were encountered which made the gumbo roads impassable for normal driving. Several times the Packard slid into the ditch and churned its way through the mud and water without a stop. Men from the escort cars had to keep shoveling the mud away as it dammed up in front of the front axle and by main strength had to hold the wheels in the ruts. Hours were spent with the car traveling only a mile an hour.

Of great interest to motorists generally was the fact that the trip was made without a change of oil, due to the oil rectifier with which the Packard car is equipped. At the end of the 3,965 miles the oil in the crank case showed less than two per cent of dilution. Oil was added from time to time but in the whole trip only 20 quarts were used. Gasoline was taken aboard the car in five gallon tins from escort cars and poured into a 40 gallon auxiliary tank in the tonneau. A total of 323 gallons of gasoline was used or nearly 13 miles to the gallon, despite the terrifically hard going clear across the state of Missouri.

After the trip was ended the motor was restarted without any repairs having been made and ran without a stop, without a change of oil and without any repairs other than the changing of two spark plugs, for 162 hours and 45 minutes, when it was shut off so it could be displayed in the show room of the Packard sales rooms in Boston. The total running time of the motor was 328 hours and 35 minutes.

Interesting Anniversary

Abbotts Langley, a little village in Hertfordshville, England, is preparing to hold a commemoration this summer in honor of its most distinguished native son, Pope Adrian IV, the only Englishman ever to occupy the Vatican. A tablet is to be unveiled in the parish church to mark the fact that this pope was once a little Hertfordshire boy, named Nicholas Breakspear. A pageant will be held in the grounds which once formed the garden of the house in which Nicholas was born some four centuries ago. Being only an easy hour's motor-car run to the north of London, the village is expecting to entertain a large number of pilgrims.

Card of Thanks.

We wish to thank our friends and neighbors for their many acts of kindness, also beautiful floral tributes, during the sickness and death of our son, Walter Colsten.
Signed:
MR. AND MRS. CHARLES COLSTEN, BROTHER WILLIAM.
—Advertisement.

Many Changes in Co. Committee

Death, Removal and Other Causes Result in Changes in Personnel of Republican County Committee Members.

There will be a number of changes in the make-up of the Republican county committee after the next primary election in September, due to death, removal from districts or other causes.

Changes recommended by the delegates who attended the Republican county convention at the Kingston Opera House on Friday were as follows:

Esopus. Second district—Lyman Ellsworth and Clara Tinnie in place of Andrew M. Taylor and Myrtle Taylor. Third district—Chester C. DuMond and Lillian Cole of Ulster Park in place of Howard Burger and Jacob Fuchs. Fifth district—Ralph Freer of Ulster Park in place of W. Morris Johnson.

Hardenbergh. First district—Howard Ackley of Lew Beach added to give full representation under the election law.

Marbletown. Second district—Charles Schipp of Lomontville in place of Foster Winchell. Third district—Chester L. Rosa of Accord in place of Arthur Trowbridge.

Marlborough. Third district—Fred W. Woolsey of Milton in place of Charles J. Hepworth.

Plattekill. First district—Gerow Wilkin of Gardiner R. F. D. 2 in place of George Dusenberre.

Rochester. First district—DeWitt Barley of Accord and Earl Schoonmaker of Alligerville in place of George W. Garrison and Mrs. Jennie Devoe.

Rosendale. Second district—Fred Rondegger of Bloomington and Charles Thielman of Kingston R. F. D. in place of Lewis Terhune and Mrs. Ruth LeFever.

Saugerties. First district—Josiah Perks of Saugerties in place of Thomas W. Thornton. Third district—John Mack of Saugerties in place of Mrs. Freda Simmons. Fourth district—Clayton Swart of Saugerties in place of Miss Dora Ohley.

Shandaken. Third district—Lawrence Dutcher of Pine Hill in place of H. Winfield Misner.

Ulster. First district—Albert L. Walker of Kingston R. F. D. in place of Freda Walker.

Wawarsing. First district—George E. Rippert of Ellenville in place of Joseph Wintish. Third district—Floyd W. Ackley and LeRoy Lounsbery of Ellenville in place of William F. Douglas and Dr. Alice Divine. Fifth district—Marvin Terwilliger and Daniel Albert of Ellenville in place of Herman S. Wells and Mrs. Josie A. Saunders. Sixth district—Morris Rosenberg of Ellenville and Morris Kaufer of Greenfield in place of Morris Reiter and Andrew B. Townsend. Eighth district—Vernon Kelder and Blaine Wright of Napanoch in place of Chester Young and Lewis S. Westbrook.

Woodstock. First district—Olga Lynch of Zena in place of Carrie Sagendorf. Second district—Arthur E. Stone of Shady in place of William E. Davis.

Kingston city. Fifth ward—Ida Ashby in place of Lillian Lawrence. Sixth ward, Second district—Max Mones in place of Mary Keating. Seventh ward, First district—George W. Potter in place of Dr. J. A. Huhne.; Second district—Alec. Ostrander in place of Christian Seitz. Tenth ward, First district—William McQuade in place of E. Otis Van Aken; Second district—Oscar Wolfersteig in place of Charles H. Buchholtz. Thirteenth ward—Fred Zoller in place of Daniel Zoller.

HIGH FALLS.

High Falls, Aug. 8.—The Rev. Harry W. Noble and family of New Jersey have rented the home of Mr. and Mrs. George Holmes for the month of August.

John Ayres has bought two loads of hay of Preston Church, as he will use the clover for his sheep.

Mr. and Mrs. Preston Church visited town on Monday.

Mrs. Wyncoop, who is at Mt. Rest for the summer, was home the past Sunday.

Mr. and Mrs. Eli Depuy and party from the Cornell camp planned to visit Lake Mohonk on Wednesday but due to the rainy weather the trip was postponed and the picnic lunch was opened. The party all gathered at the camp where they ate the picnic lunch. Although Mohonk was not reached, all spent a pleasant time and enjoyed the bountiful luncheon.

Mrs. Charles Stepath and children of Massachusetts are spending their summer vacation at the home of her parents, Mr. and Mrs. M. S. Davl.

Mr. and Mrs. Murphy and daughter, Vera, are spending a two weeks' vacation at the home of her parents, Mr. and Mrs. Edward Dyer.

Mrs. Terwilliger's sister of Kingston is spending some time with her. Mrs. Terwilliger has not been feeling well for some time, but is slowly improving under the care of Dr. Bush.

Charles DuBois of The Clove was a recent caller at the home of John Ayres.

The past few days have been quite warm but could not come up to the hot wave we had in June.

Mrs. La Valia and son, Russell La Valia, of Newark, N. J., who have been spending some time at the home of her sister, Mrs. George Switzer, returned to the city the past Saturday.

Miss Gertrude Van Keuren of Kingston and Miss Louise D. Van Wagenen of the Hawaiian Islands spent the past Wednesday in High Falls. They took dinner at the home of Miss Mary C. Van Wagenen. Miss Van Keuren returned to Kingston on the afternoon bus while Miss Van Wagenen called on Mr. and Mrs. Preston Church and took supper with Mr. and Mrs. Kenneth Church. Miss Van Wagenen starts on her trip back to the islands on Saturday.

The school children who have had to carry all the drinking water from Hiram Ghear's, now are going to have a well on the school grounds. It will be much more convenient.

There are new boarders at Kaplan's.

The drug store is a very popular place in warm weather, due to the ice cream soda fountain.

The Pattersons, who have been on an auto trip out to the state of Indiana, returned home this week, having had a most enjoyable time. They have motored to different points of interest during their stay in this place.

NOTICE TO CREDITORS—In pursuance of an order of Hon. George F. Kaufman, Surrogate of Ulster County, notice is hereby given, according to law, to all persons having claims against Jennie H. Van Vechten, late of the City of Kingston, County of Ulster, deceased, testate, to present the same with the vouchers in support thereof, to the undersigned, the Kingston Trust Company, the executor of the estate of said deceased, at the banking house of said Kingston Trust Company in the City of Kingston, Ulster County, New York, on or before the 1st day of September, 1925.

Dated, February 20, 1925.

KINGSTON TRUST COMPANY, Executor.

John W. Eckert, Attorney for executor, office and post office address, Ulster County Savings Bank Bldg., Kingston, N. Y.

CITY ORDINANCE.

AN ORDINANCE DESIGNATING RAILROAD AVENUE AND THOMAS STREET IN THE CITY OF KINGSTON AS ONE-WAY TRAFFIC STREETS.

Passed, August 4, 1925.

The Board of Public Works of the City of Kingston does hereby ordain as follows:

Section 1. That Railroad Avenue in the said City of Kingston be, and the same hereby is designated as a one-way traffic street, to be used for the passage of vehicles in a northeasterly direction only, the entrance to such street being at Broadway and the exit at Thomas Street.

Section 2. No person driving, or having any vehicle in his charge or under his control, shall drive such vehicle or allow the same to be driven on Railroad Avenue aforesaid in a southwesterly direction.

Section 3. That Thomas Street in the said City of Kingston be, and the same hereby is designated as a one-way traffic street, to be used for the passage of vehicles in a westerly direction only, the entrance to such street being at Railroad Avenue and the exit therefrom at Broadway.

Section 4. No person driving, or having any vehicle in his charge or under his control, shall drive such vehicle or allow the same to be driven on Thomas Street aforesaid in an easterly direction.

Section 5. That signs be placed upon each of said streets at the entrance of each of them, stating that the same is to be used for traffic passing in the directions prescribed in sections 1 and 3 hereof respectively, such signs to be provided with an arrow indicating the direction of traffic.

Section 6. Any person violating any of the provisions of this ordinance is hereby declared to be guilty of a misdemeanor and upon conviction thereof, shall be punished by a fine not exceeding Fifty Dollars, or by imprisonment for not exceeding six months, or by both such fine and imprisonment in the discretion of the Court.

Section 7. This ordinance shall be published twice in each of the official newspapers of the City and shall take effect immediately after such publication.

State of New York,
County of Ulster, ss:
City of Kingston,

I, John J. Linson, Assistant Secretary of the Board of Public Works of the City of Kingston do hereby certify that I have compared the foregoing ordinance with the original on file and on record in the office of the Board of Public Works and that the same is a correct transcript therefrom and of the whole of said original.

JOHN J. LINSON,
Assistant Secretary of the Board of Public Works

SUPREME COURT, ULSTER COUNTY.—In the Matter of the Application of Etta B. Osterhoudt, for an order dissolving her marriage to Ira Osterhoudt.

To Ira Osterhoudt, above named:

Whereas, Etta B. Osterhoudt has presented a petition to the above court showing that her husband, Ira Osterhoudt, has absented himself for five successive years last past without being known to her to be living during that time; that she believes him to be dead; that a diligent search has been made to discover evidence showing him to be living and no such evidence has been found, and asking that her said marriage be dissolved; now, pursuant to an order duly made and entered in the above entitled proceeding, dated July 31, 1925, a hearing will be had upon said petition at a Special Term of the Supreme Court of the State of New York to be held at the County Court House in the City of Kingston, Ulster County, New York, on October 3, 1925, at ten o'clock in the forenoon.

Dated, Kingston, N. Y., August 1, 1925.

ETTA B. OSTERHOUDT, Petitioner.

VAN ETTEN & COOK, Attorneys for Petitioner, Office and P. O. Address, 63 John Street, Kingston, N. Y.

To Ira Osterhoudt, above named:

The foregoing notice is served upon you by publication, pursuant to an order of the Supreme Court, Honorable G. D. B. Bishopriek, Justice, dated the 31st day of July, 1925, and filed with the petition herein in the office of the Clerk of Ulster County at Kingston, New York, on the 1st day of August, 1925.

VAN ETTEN & COOK, Attorneys for Petitioner, Office and P. O. Address, 63 John Street, Kingston, New York.

OLDEST BANK IN ULSTER COUNTY

What You Need

What you need for your funds is absolute security and a fair interest yield. You are confident of both at the National Ulster County Bank which cordially invites your account.

4% Paid in our Special Interest Department.

THE NATIONAL ULSTER COUNTY BANK
KINGSTON, N.Y.
THE WHITE BANK
ON WALL ST. - COR. JOHN

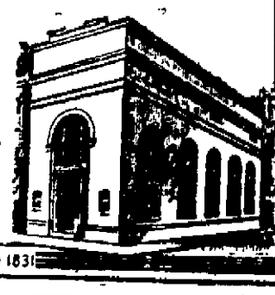

ESTABLISHED 1831

AUTO LIMERICKS

IRVING S. SMITH.

Now here is a chap named Martin Most
Who's driving a car coast to coast
His needs we supply
And our price is not high
And Quality always our boast.

FOR LONG OR SHORT TRIPS.

You'll need a spare tire. It's a comfort insurance for you. We sell U. S. Tires and it is worth your while to deal here.

CITY GARAGE

134-6 CLINTON AVE., KINGSTON, N. Y. PHONE 479.
All Repair Work Supervised by Nelson R. Smith, Jr.
Kingston's Original Brake Service Station. Official Headlight Service Station. Aztec Brake Lining Service. United States Tires, Sales and Service. Ford Authorized Service Station. Repairing, Painting, Washing. Storage Capacity 150 Cars.

Prestige & Profit

Goods advertised in newspapers are superior to non advertised goods!

This is the conclusion of a Better Business Bureau that has been checking up newspaper advertising in an Eastern city.

Careful comparisons were made of advertised goods and similar lines that were not advertised.

In 95% of the cases, the Better Business Bureau reports, the advertised articles were superior in quality to the non-advertised articles.

Good news for newspaper readers—of course, but most of them know it by experience.

How about the national advertiser who is seeking that elusive thing called "prestige"?

A manufacturer's brands are in the best company when they are in the advertising columns of the daily newspaper.

And since newspaper advertising sells goods, newspaper advertisers combine prestige with profit.

Eye strain means nerve strain—correct glasses improve vision and nerves.

Hudson River Day Line

Steamers "Washington Irving," "Henrick Hudson," "Alexander Hamilton," "Robert Fulton," "DeWitt Clinton," "Albany," "Chauncey M. Depew." Daily including Sunday.
DAYLIGHT SAVING TIME.
Down Steamer leaves Kingston Point 1[illegible] P. M. for Poughkeepsie, Newburgh, Yonkers and New York City, arriving W. 129 St., 5:40 P. M.; W. 42d St., 6.00 P. M. Desbrosses St., 6.30 P. M.
Up Steamer leaves Kingston Point 2[illegible] P. M. for Catskill, Hudson and Albany, arriving at 6:45 P. M.
Meals Restaurant Lunchroom

TIME TABLE OF
ULSTER & DELAWARE R. R.
Eastern Standard Time
Trains are due to leave this city as follows:
Kingston Point *1 35 p. m.
Rondout Station †5 40 a. m.; s6.10 a. m. Union Station †6.30 a. m., s6 50 a. m., *12 50 p. m., last trip September 11th; *2.[illegible] p. m.; †2.55 p. m., last trip September 11th.
Trains are due to arrive as follows:
Union Station †10.40 a. m., s11 25 a. m.; †1.25 p. m., last trip September 12th; *4.2[illegible] p. m.; †6.16 p. m.; s7.15 p. m., to and including August 30th; 7.45 train will also run Monday, September 7th.
Rondout Station †11 00 a. m.; s11:40 a. m., †6:35 p. m.
Kingston Point †11.05 a. m.; s11:45 a. m.
*Daily. †Daily except Sunday. sSunday only.

BARGAIN IN REAL ESTATE

Eight Lots on Foxhall Manor.
Two Lots on Albany Ave. Ext.
Fourteen on Sunset Park.
24 Lots on Linderman Ave.
One House, Six Rooms, All Improvements.
Cider Mill and all machinery, 1 9-10 acres of land, building and everything together.
2% on all cash payments will be given to charity. Will be at home every afternoon to see anyone interested.

W. W. VAN KEUREN

NOTICE OF COMPLETION OF ASSESSMENT ROLL.

Notice is hereby given that the assessor of the City of Kingston, has completed his assessment roll for the current year. That a copy thereof has been left at his office in the city hall where it may be seen and examined by any person until the THIRD TUESDAY OF AUGUST NEXT, and that on such day at 9 o'clock in the forenoon, said assessor will attend at the city hall, in the said city, to hear and examine all complaints in relation to such assessment on the application of any person concerning himself aggrieved thereby.

WILLIAM B MARTIN, Assessor.

Dated this thirty-first day of July, 1925.

SCHOOL TAXES.

Notice is hereby given that the School Tax Roll of the City of Kingston has been left with me for collection of the taxes therein mentioned; that for thirty days every person, corporation or association may pay his, her or their taxes to me between the hours of 9 a. m. and 4 p. m., except Saturday, when they may pay their tax to me between the hours of 9 a. m. and 12 noon, at the office of the City Treasurer, in the City Hall, without any additional charges; that for 20 days succeeding two per cent fees will be collected. That if any tax shall remain uncollected at the expiration of the time last mentioned, I shall give to the person or persons against whom such taxes remain charged a written or printed notice requiring said person or persons to pay such unpaid tax to me, at my office, within thirty days thereafter with five per cent fees thereon and one dollar extra for such notice.

For the further convenience of the taxpayers, this office will be open on Monday evening, August 24th, from 7:00 to 9 o'clock.

HARRY S JACOBS, City Treasurer.

Treasurer's Office, City of Kingston, August 1, 1925.

NOTICE TO CREDITORS—In pursuance of an order of Hon. George F. Kaufman, Surrogate of Ulster County, notice is hereby given, according to law, to all persons having claims against Mary C. Rose, late of the city of Kingston, County of Ulster, deceased, testate, to present the same with the vouchers in support thereof, to the undersigned, Cora L. Carter and Edwin L. Merritt, the executors of the estate of said deceased, at the office of Arthur C. Connelly, 288 Wall Street, Kingston, N. Y., on or before the 27th day of October 1925.

Dated, April 25, 1925.

CORA L. CARTER,
EDWIN L. MERRITT,
Executors.

Arthur C Connelly, Attorney, 288 Wall St., Kingston, N. Y.

Advertisers will find this paper an excellent medium in which to display their bargains and make their wants known

Analyze Port Ewen Water

Samples of Water From Different Locations in Port Ewen Will be Analyzed and Report Made Back to the Committee.

James M. Caird, chemist and bacteriologist of Troy, was in Port Ewen Thursday at which time he went over the grounds for the proposed water supply system and took three samples of water from different locations. These samples will be analyzed and a report made later to the committee. Mr. Caird represents Francis W. Collins, New York engineer, who specializes in water systems. At present a plant is being constructed on Long Island which will have a pump capacity of 24,882,000 gallons in 24 hours. This system when completed will care for the present as well as take care of the future of the community for some time. The plant will serve over 9,000 customers and will serve water to 45,000 people.

When the water samples taken at Port Ewen are analyzed a report will be made to the committee which is working on the Port Ewen water supply proposition.

First Artificial Ice

There is some dispute as to who first made ice by chemical and mechanical means. Prof. A. C. Twining, of New Haven, Conn., was one of the first prominent inventors in this line, but others had made artificial ice before. Artificial ice did not become a commercial success until about 1880.

Or Afterward

Learn to swim, but don't try any fool stunts until you do learn.—Fort Wayne News-Sentinel.

His Knife Out.

Brig. Gen. H. W. Lord, director of the U. S. budget, who has his pruning knife out on the estimates of the different departments which are expected to total more than $3,000,000,000 for the fiscal year of 1927.

Boiler Fatalities

Boiler explosions averaging about 500 occur in the United States every year, taking a toll of some 700 lives and causing over $500,000 loss.

Hobbies of the Great and the Near Great

Being a Series of Intimate Glimpses Into the Fads and Foibles of Well-Known Figures in National Life.

This is the eighteenth of a series of intimate sketches which reveal the national political figure as a "brother under the skin" to the man behind the plow, the white collar worker or the day laborer. Others will follow.

Senator Francis Warren.

Three billion dollars literally trickles through his hands each year, yet he reads Government reports for pleasure.

This is one of the hobbies of Senator Francis E. Warren (R., of Wyo.), chairman of the great Senate Appropriations Committee.

Warren combines business with recreation in his reading, too, for he believes his Senatorial post requires a knowledge of every bureau activity in the Government service. His committee passes upon all appropriation bills, and, as its chairman, Warren does most of the labor. Last year the dozen or more supply bills carried a total of $3,736,000,000 and contained some 50,000 items. The Senator studied every item before giving it his approval.

Studies to Economize.

His office library includes virtually every pamphlet and booklet issued by a Government bureau.

"The head of the Appropriations Committee," he explains, "should really be conversant with every branch of the Government, with their expenditures, their needs, their deficiencies. By reading these reports I learn where to economize. I try to be informed."

When he said that some of the reading matter on his desk included "The Twenty-third Annual Report of the United States Steel Corporation," a brief of arguments before the Supreme Court on the right of the President to remove executive officers without the consent of the Senate, and a brief on the Peruvian-Chilean dispute.

"I take these books home," he added. "They help to digest my supper, though they are a little light for bedtime stories."

Warren has never told what he considers "heavy" reading.

Oldest Senator.

Eighty-one years old on June 20—the oldest member of the senate in age and length of service and the hardest working member, in the opinion of his colleagues—Warren tosses aside his years as something for the other fellow to worry about. He has but one ambition regarding time, age and the end of the road. He wants to beat the record of both Chauncey Depew and "Uncle Joe" Cannon.

Depew is a middle-aged fellow of ninety-three and Cannon a youth of ninety Warren says, and he'll beat them both even if they keep up their present speed for another decade or two.

"Both Depew and 'Uncle Joe' have a good start on me," said Warren. "But there's one hopeful sign. Neither of them has gained a day on me since I entered the race."

The only training the Senator undergoes for the race is to "eat three good meals a day, but never to overeat."

Sometimes he feels a little stiff, and then, he says:

"I go through a few motions, a daily half-dozen, and I feel O. K. again."

And he adds:

"That occurs very seldom."

Typifies Old West.

The Senator is a living monument to the "Old West." His physique is a testament to the fact that he was "born on a horse." He rode the Western ranges in early childhood entered rodeos and rode roundups in youth, and even today he is a proficient horseman. Years back he rode many miles across the Western plains with Theodore Roosevelt. Today horseback riding is a little too strenuous.

"It takes too much time to prepare for riding and to get back to work," he explains. "I've given it up, except when I get out home in Wyoming."

That "out home" means a 152,000 acre ranch and a 300,000 acre range, with tens of thousands of horses, cattle and sheep. For the Senator is by turns a home-builder, a hotel operator, a farmer, a dairyman, a sheep raiser and a cattleman. His great ranches and ranges are managed by his sons, but "Dad" puts the final O. K. on all important matters.

Owns 100 Collies.

At his Wyoming ranch Warren raises collie sheep dogs. That is another of his hobbies. He keeps from 25 to 100 collies in training all the time, using most of them on his own herds, although some are given away to his friends. And Warren loves the collies.

"I have the greatest respect for dogs," he says, "especially when I see the actions of some men who claim to belong to the human family."

Monday—Senator Pat Harrison.

What We're Coming to.

Yachts have tenders, and a motoring friend of ours has conceived the idea of carrying a bicycle in his car, on which to ride to work after he has parked.

Have You Pimples Or A Clear Smooth Skin?

If you wish a skin clear of pimples, blackheads and other annoying eruptions begin today the regular use of **Cuticura Soap,** assisted by **Cuticura Ointment.** No other method is so agreeable, so often effective and so economical.

Soap 25c. Ointment 25 and 50c. Talcum 25c. Sold everywhere. Sample each free. Address: "Cuticura Laboratories, Dept. 36F, Malden, Mass." Cuticura Shaving Stick 25c.

KINGSTON OPERA HOUSE

LAST CALL **Tonight** LAST CALL

5 Great Acts VAUDEVILLE

A Little Bit of Everything — **BOB YOSCO** — In Versatility.

Clever—Very — **SHOWERS & STEGER** — Songs, Talk, Dancing

Dancing Their Way Right Into Your Hearts

CLEORD—BONA & CO.

Entertainers That Will Surely Delight You.

A Lot of Class and Pep — **ESMERALDI & WEBB** — Marimba-Zylophone

Here's Real Novelty — **Balmus-Irma & Milo** — Sensational Novelty

And This Great Photoplay Featuring

EVA NOVAK and WM. FAIRBANKS

—IN—

"THE BATTLING FOOL"

MATINEES.....25c & 35c

EVENINGS.....35c & 50c

3 Days - Com. Monday - 3

The Year's Big Photoplay Hit!

Seldom does the screen echo the heart-beat of humanity as does this great motion picture. The tears, the laughter, the joy of life are the fabrics of which Victor Seastrom has woven a truly immortal masterpiece.

—THE CAST—

LON CHANEY, NORMA SHEARER, JOHN GILBERT, TULLY MARSHALL, FORD STERLING, CLYDE COOK.

VICTOR SEASTROM'S PRODUCTION

HE WHO GETS SLAPPED—

AT LAST—THE PERFECT PICTURE!

The entire country is talking about this marvelous new motion picture. If you are seeking the greatest that the screen offers—you must not miss it.

3 Days - Com. Monday - 3

25 MATS 35 **Prices** 35 EVE 50

KEENEY'S THEATRE

O. S. HATHAWAY'S SHRINE OF THE CINEMA ART

LAST TIMES **TONIGHT** LAST TIMES

YOU WILL GET ALL THE LAUGHS YOU HAVE BEEN SIGHING FOR.

COLLEEN MOORE in *Sally*

SEE LEON ERROL WHO CAN'T MAKE HIS FEET BEHAVE, and LLOYD HUGHES WHO CAN'T MAKE HIS HEART BEHAVE.

KEENEY NEWS. —Also— WILD GOOSE CHASER.

JIMMIE CONNERS An Excellent Band in All Classical Musical Hits.

Prices:—Matinees 25c. Evenings 35c

Only——MONDAY and TUESDAY——Only

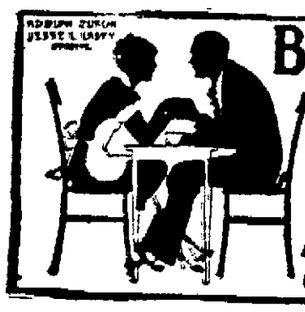

BEBE DANIELS in *The Manicure Girl*

A FRANK TUTTLE PRODUCTION *A Paramount Picture*

RED MEN'S

WAWARSING TRIBE, 323

CARNIVAL

ALL ATTRACTIONS FURNISHED BY

CALIFORNIA SHOWS, Inc.

MERRY-GO-ROUND, FERRIS WHEEL, SEA PLANE, MERRY MIX UP, WHIP, CATERPILLAR.

10—Big Shows—10

40—OTHER ATTRACTIONS—40

August 10th to 15th

MUTTON HOLLOW SHOW GROUNDS

JUST OVER VIADUCT.

When Business is Good

SATURDAY night is a mighty good time to ask yourself this question: "Is our community sending more money out of town than is coming in each week?" Of course the only safe answer is "NO!"

This means that we folks in this neighborhood must patronize local supply men and merchants if we expect our town to prosper and "stay on the map."

Frankly, it means that every citizen will find it most profitable to read the advertisements in this paper every issue, and to follow their good advice.

Our advertisers are all personally interested in this town—and in YOU. They are helping you build a better home community. When business is good, their profits are being shared with you in an endless chain of co-operative betterment.

Read the Ads in this Paper

and save yourself money by trading at home

ONE CENT A WORD ADVS. BRING RESULTS

Tie Game Was Well Played

Paul Kinney and Carter Engage in Pitcher's Duel in Game Between Colonials and Colored Team Which Ends in a Tie—Deegan and Ewing Hit.

It was a rip-roaring ball game at the Fair Grounds Friday night with the usual last minute thrills which always result when Chappie Johnson's All Stars and the locals mix. Both teams realized the importance of this game and were too polite to take it for when Umpire Jordan dropped the curtain on the game at the end of the eighth frame it had become too dark to even feel the ball, the score stood two all.

Carter was performing on the mound for the Chappie outfit with a ball which had a tendency to keep both hits and runs scarce. Carter would send that ball sizzling across the pan in such an elusive manner that every batter found it a difficut thing to collide with. But Carter doesn't believe in wasting any either, for every one that settled in Ewing's glove indicated to him that it had split the middle of the plate, and Umpire Jordan often found himself discussing with the colored twirler the quality of his decisions.

Paul Kinney tossed them over for the locals and only twice did he find himself in any kind of trouble. In the second inning when Ewing chipped off a home run on the first ball pitched, and in the eighth frame when two walks, a hit and after Paul had hit a batter, when the All Stars managed to tie the score. Paul often had the visitors puzzled with his pitching for seven of the upstaters fell before his benders. In the sixth inning Paul wouldn't let Chappie's forces on the initial sack for he whiffed all three of the upstaters who faced him.

The locals started the excitement in their first time at bat. Peters landed at first after hitting a single out to left field. After Kelly had grounded out to first base Matty Deegan met one of Carter's fast ones and sent it far up into the rock pile over the right field fence, giving the locals their only reward in the battle. Again in the fourth frame the locals found themselves in a position to score after two men had hit safely and with only one down, but a snappy double play sent all hopes to the ground. They were finished for this inning when the last man whiffed.

Chappie's aggregation started in motion in the second frame. Ewing, the All Star's sturdy catcher, caught hold of one of Paul's in this inning and sent it out over the hat sign. After this wallop Smith hit a double but was not allowed to score when the last three men flied out.

Paul had his share of trouble in the eighth frame. Perry, the first up, received a pass. He was forced at second when Carter grounded to Peters. After giving Kemp three balls, Paul hit him and first and second were occupied. Kinney loaded the bases by giving Warmack a walk and then struck Johnson out. It looked as if he would pull out of the trouble unharmed until Ewing got up and slammed out a single which sent Carter in, tieing up the game. Smith then flied out to right field, putting an end to this frame.

The Colonials started the eighth as if they were out to score a run and win the contest. Deegan was hit to start with and went down to second when the third baseman booted McDermott's grounder. With two locals on these sacks Carter struck the next two out and Robins flied out to left field for the final out. The game was called because of darkness, leaving the two rivals on an even basis.

The score:

Chappies.	AB.	R.	H.	PO.	A.	E.
Kemp, rf	3	0	0	0	0	0
Warmack, lf	3	0	0	2	0	0
Johnson, cf	4	0	0	2	0	0
Ewing, c	3	1	2	6	0	0
J. Smith, 3b	4	0	2	2	1	1
Ridgely, 2b	3	0	1	4	3	0
Brown, ss	2	0	0	1	2	1
Perry, 1b	2	0	0	7	0	1
Carter, p	3	1	1	0	0	0
Totals	27	2	6	*24	6	2

Colonials.	AB.	R.	H.	PO.	A.	E.
Peters, ss	4	1	1	2	4	0
Kelly, cf	3	0	0	0	0	0
Deegan, 2b	2	1	1	3	2	0
McDermott, 1b	3	0	0	7	1	0
McCue, 3b	4	0	1	2	2	0
Schwab, lf	4	0	1	1	0	0
Robins, c	4	0	0	8	0	0
A. Smith, rf	2	0	1	1	0	0
Kinney, p	3	0	0	0	3	0
Totals	29	2	5	24	12	0

*Game called end of eighth account darkness.

Score by innings:

Chappies	0	1	0	0	0	0	0	1	—2
Colonials	2	0	0	0	0	0	0	0	—2

Two base hits—J. Smith. Home runs—Deegan, Ewing. Sacrifice hits—Kelly, McDermott, Brown. Stolen base—J. Smith. Left on bases—Colonials, 7; Chappies, 6. Double plays—Brown, Ridgely and Perry; Peters, Deegan and McDermott. Bases on balls—Off Kinney, 3; off Carter, 2. Struck out—By Kinney, 7; by Carter, 6. Hit by pitched ball—By Carter (Deegan); by Kinney (Kemp). Umpires—Jordan and Desmond. Time of game—1 hour, 40 minutes.

MUNICIPAL GAS TEAM WINS ALBANY LEAGUE

A final standing has been reached in the Capital City Commercial League at Albany with the Municipal Gas Company team emerging as winners which gains for them the right to meet the winners of the Industrial League of this city. The Municipal Gas Company outfit won the championship in the Albany league over five other industry entries. The winners' final standing was 800 percent.

The Municipal Gas Company will meet the winners of the Kingston league in a series which will start on August 29.

Tagging Major League Bases

Giard shut the Senators right out with four hits while the Browns combed Coveleskie and won 3 to 0, halting the champions' advance upon the Athletics. It was Cove's third straight defeat.

Carey and Grimes went six fast rounds to a draw during the course of the Pirates-Dodgers game, which the former won ten to nine. The impromptu bout expelled both principals off the premises and the Pirates found Oeschger, Ehrhardt and Hubbell more promising material than Grimes.

The Giants took another on the chin from the Reds 2 to 1, and dropped 3½ games behind in the pennant chase. Frisch's failure to touch Roush at second followed by Southworth's misjudgment of Walker's fly in the sixth was the blow off.

Johnson's two errors nullified Pennock's left handed finesse and the Tigers beat the Yanks to 3 to 1.

Grimm's double and homer staked the Cubs to a 5 to 1 decision over Phillies.

The Red Sox failed to score for the second successive day, Lyons pitching the White Sox to a 2 to 0 verdict.

After manhandling Quinn in the first game ten to four, the Indians subsided before Rommel in the second and the Athletics got an even break 2 to 0.

LEADING HITTERS.

American League.

Player and Club	G	AB.	R	H.	Pct.
Speaker, Indians	100	391	75	154	.394
Cobb, Tigers	85	323	69	123	.381
Heilmann, Tigers	99	369	56	140	.380
Rice, Browns	75	247	61	92	.372
Simmons, Athletics	100	421	89	158	.370

National League.

Player and Club	G	AB	R.	H.	Pct.
Hornsby, Cardinals	92	335	86	132	.394
Bottomley, Cards	103	419	65	158	.377
Fournier, Dodgers	93	347	69	129	.372
Stock, Dodgers	99	371	63	137	.370
Wilson, Phillies	66	205	29	75	.366

YESTERDAY'S HOME RUNS.

American League.

Player and Club	No.	Tot.
Simmons, Phiadelphia	1	18
Speaker, Cleveland	1	11
Hargrave, St Louis	1	8

National League.

Player and Club	No.	Tot.
Grimm, Chicago	1	9

League Totals.

	1925	1924
American League	401	332
National League	475	327

Individual Leaders.

Hornsby, Cardinals	27
Williams, Browns	24
Hartnett, Cubs	24
Meusel, Yanks	22
Simmons, Athletics	18
Bottomley, Cardinals	18
Fournier, Dodgers	16
Kelly, Giants	16
Meusel, Giants	16
Harper, Phillies	13
Wright, Pirates	13
Jacobson, Browns	12

ON THE DIAMOND.

Yesterday's Big League Results and Today's Games.

STANDING OF THE CLUBS.

American League.

	Won	Lost	Pct.
Philadelphia	66	35	.653
Washington	65	37	.637
Chicago	57	48	.543
St. Louis	52	52	.500
Detroit	51	53	.490
Cleveland	49	58	.458
New York	45	57	.441
Boston	28	74	.282

National League.

	Won	Lost	Pct.
Pittsburgh	60	39	.606
New York	58	44	.569
Cincinnati	56	46	.545
Brooklyn	48	49	.495
St. Louis	49	54	.476
Philadelphia	46	52	.469
Chicago	45	57	.441
Boston	42	62	.404

International League.

	Won	Lost	Pct.
Baltimore	77	40	.658
Toronto	73	48	.603
Reading	58	58	.500
Buffalo	59	61	.492
Rochester	57	59	.491
Jersey City	53	62	.461
Syracuse	47	69	.405
Providence	44	71	.383

YESTERDAY'S RESULTS.

American League.

Detroit, 3; New York, 1.
Chicago, 2; Boston, 0.
Cleveland, 10; Philadelphia, 4.
Philadelphia, 2; Cleveland, 0.
St. Louis, 3; Washington, 0.

National League.

Cincinnati, 2; New York, 1.
Pittsburgh, 10; Brooklyn, 9.
Chicago, 5; Philadelphia, 1.
Boston at St. Louis, rain.

International League.

Rochester, 19; Jersey City, 8.
Syracuse, 2; Providence, 0.
Syracuse, 4; Providence, 2.
Reading, 3; Toronto, 2.
Only games scheduled.

GAMES SCHEDULED TODAY.

National League.

New York at Cincinnati, rain.
Brooklyn at Pittsburgh, cloudy, 2 games.
Boston at St. Louis, cloudy, 2 games.
Philadelphia at Chicago, cloudy.

American League.

Detroit at New York, clear, 2 games.
Chicago at Boston, clear, 2 games.
Cleveland at Philadelphia, clear.
St. Louis at Washington, cloudy.

International League.

Syracuse at Jersey City, clear.
Rochester at Providence, clear.
Buffalo at Reading, cloudy.
Toronto at Baltimore, cloudy.

REFRIGERATORS
Easy Time Payments
Make a small deposit, pay later.
Our Prices Are the Lowest.
Cut Out This Advertisement, Present It at Our Stores
YOU'LL SAVE $2.00
On Purchase Price Refrigerators.
BAKER'S 35 N. Front St. 33 East Strand.

All Stars Play Millbrook Sunday

Sunday the Kingston All Stars will try to take a fall out of the Millbrook club of that town. The Millbrook outfit has a fast bunch of ball players and will make the locals extend to their best.

Hank Wicker, former Colonial twirler, whom the All Stars trimmed at Poughkeepsie several weeks ago, or Kelly will do the twirling for the home club.

The local management has the choice of Stoudt, Cragan or Van Buren to take care of the mound work. These three twirlers, together with wonderful teamwork by the All Star club, has pulled the club through with seven victories and one defeat out of the last eight games played. Tomorrow they will try to make it eight out of nine.

The game which was booked with the Colonials for Sunday, August 16, has been called off by the Colonials' new management. The two clubs will most likely meet in a series of games some time in September.

Freeman Beat The West Shore

A fly driven to center by Leski and caught by Shultis, who made a double play by throwing to second base was all that saved the day for The Freeman Publishing Company, when they met in a hard fought struggle with the West Shore Railroad team at the Athletic Field Friday evening.

The printers handed the railroaders the short end of a 5 to 4 tally.

The printers started off in the opening inning to score and came across with three markers. Two more runs were gathered by the type throwers in the third frame. A perfect fielding game was the result of the hard fighting spirit the type setters showed during the session.

The railroaders tied the score in the first inning by getting a hold on three tallies. A lone tally was also chalked up for the freight handlers in the final frame.

Huber piloted The Freeman team to victory allowing five hits, handing out four free tickets to first and sending three batsmen to the bench by the strikeout method.

Bush held down the twirling end for the railroaders and fooled six batsmen with his benders, allowed six safeties and gave six bases on balls.

Dittus, who held down the third sack for the type throwers, was in the limelight with the willow laying down three safeties out of three trips to the plate.

Score by innings:

Freeman Pub. Co.	3	0	2	0	0—5
W. S. R. R.	3	0	0	0	1—4

The score:

The Freeman.

	AB.	R.	H.	PO.	A.	E.
Taylor, lf.	3	0	0	1	0	0
Uhl, c.	3	0	0	4	1	0
Hartman, 2b.	2	2	1	2	1	0
Dittus, 3b.	3	2	3	2	0	0
Shultis, cf.	1	1	1	1	1	0
Slizewski, 1b.	3	0	1	4	0	0
Huber, p.	1	0	0	1	0	0
Norton, ss.	3	0	0	0	0	0
*Baker, rf.	1	0	0	0	0	0
Totals	20	5	6	15	3	0

*Baker was allowed to fill in for the Freeman through the consent of the managers of both teams.

West Shore Railroad.

	AB.	R.	H.	PO.	A.	E.
Weber, 3b.	2	1	0	0	1	0
McMahon, c.	3	1	2	6	1	1
Brucker, 2b.	2	1	2	3	1	1
Leski, ss.	3	0	0	2	4	0
Radel, 1b.	1	1	0	4	0	1
Voght, cf.	2	0	1	0	0	0
McAuliffe, lf.	1	0	0	0	0	0
Rice, rf.	2	0	0	0	0	0
Bush, p.	2	0	0	0	0	0
Totals	18	4	5	15	7	3

The summary: Two base hit—Voght. Stolen bases—Hartman, 3; Dittus, 4; Shultis, 2; Slizewski, Taylor, McMahon, McAuliffe, Weber, Brucker. Double plays—Hartman to Slizewski, Shultis to Hartman. Left on bases—West Shore Railroad, 2; Freeman Publishing Company, 6. Base on balls—By Bush, 6; by Huber, 4. Strikeouts—By Bush, 6; by Huber, 3. Passed ball—Uhl. Umpire—Arthur Rice. Time of game—One hour and five minutes.

Game Monday.

Monday evening, at 6:15 the Kingston Gas & Electric will cross bats with the West Shore Railroad team. This game is for high honors as both teams stand on even ground and should prove to be a real thriller.

Standing of the Clubs.

	Won	Lost	Pct.
Kingston G. & E. Co.	8	4	.666
W. S. R. R.	7	4	.636
Van Slyke & Horton	4	5	.444
Universal Road	5	7	.416
Schilling Furniture	5	7	.416
Freeman Publishing	4	6	.400

Game to Be Protested.

The game forfeited to the Kingston Gas & Electric Company by the Van Slyke & Horton Cigar Company will be protested by the cigar makers due to a misunderstanding it is reported.

Generals Won Game.

The A. and H. Generals defeated the Hasbrouck Hose Company Thursday by the score of 24 to 6. The battery for the losers was A. Mauer and Betts, pitchers and Kozloskie, catcher. For the winners, G. Maines and Peters were the twirlers while Wolf and Fisher were the catchers. The Generals collected twenty-six hits to their opponents' eleven. Any teams wishing games with the Generals communicate with Irving Wood, manager. Phone 2135-J.

Their Motto

The motto of those clever hockey men seems to be: "There is no great for the wary."—Boston Transcript.

Dempsey-Wills Bout at Last

Mullins Believes Fitzsimmons Will Make Good With Champion's Signature—Dempsey Not Very Popular.

By Telegraph to The Freeman.

New York, Aug. 8.—The adverse demonstration with which Jack Dempsey was greeted when he appeared in a Los Angeles ring is said to be behind the latest move, whereby Floyd Fitzsimmons has been despatched East with Dempsey's signature to a contract to fight Harry Wills. It brought home to Dempsey for the first time the fact that he is not quite as popular as Santa Claus.

"How about Wills?" they shouted and Dempsey, being a highly sensitive young man, is said to have retired to his hotel and signed the papers without unseemly delay. Fitzsimmons, in other words, caught him on the re-bound.

The latter then got Paddy Mullins on the long distance telephone and verified the announcement of the Dempsey signature.

Dempsey's latest statement thus gained considerable credence here, it being deemed unlikely that Fitzsimmons would undergo the expense and trouble of rushing East with a mere handful of fingers.

Mullins, at any rate, seems to be sold on Fitz's sincerity for he cabled Harry Wills to return immediately and declined to listen to further overtures from promoters who wished to talk learnedly and at length upon the subject of a Wills-Tunney match in September.

If Fitz has Dempsey's signature to a contract, Mullins will add his with all due haste.

"Do I think Fitzsimmons can make good with Dempsey's signature?" Mullins said this morning. "What else am I to think? He telephoned from Dempsey's hotel when he said he had the signed contract, he added that Dempsey was right there in the room with him. It looks like real action at last."

OFFICE CAT

TRADE MARK REG.

By Junius

"My boy Ben's got a grand job now. Savin' money hand over fist."

"Yep!" said the grocer. "What Ben doin?"

"He's a night worker," the old chap explained. "He works all night and saves his lodgin, and then sleeps all day and saves his grub."

Beauty Parlor Maids.

"Is she a friend of yours?"

"Oh, we have a sort of bobbing acquaintance."

Patriotic Color Scheme.

Into her blue, blue eyes he gazed
Stared at her whitness of skin,
Touched of her lips so red,
And fingered her hair so gold.
A salesgirl slid up to him.
"Lay that coil down," she said
As she popped her gum, "Its sold."

A pessimist is a man who regrets happiness as a contagious disease and never exposes himself.

A telephone pole never strikes an automobile except in self-defence.

"Woe is me," said the horse as he stopped.

Strange one can't sleep late on mornings he doesn't have to get up early.

Our idea of a skeptic is a man who sees twenty people waiting for the elevator and then goes up and pushes the button.

"I appeal to your intelligence," usually means: "Now I'll try a little soft soap on you."

Responsibility develops some men and wilts others.

Life is earnest with the ladies. When they're not getting fat they're reducing. It's one thing or the other.

For the present, at least, it is not necessary for American ladies to smuggle in the divorces they got in Paris.

A civic improvement would be noted if the home owner took as much pride in his home as the room renter takes in his Ford.

A surgeon, like a clock, works on the inside.

It took prohibition to demonstrate how rotten liquor could be.

A dirigible expert says that passengers on the transocean air lines of the future will be charged according to their weight. This will prevent Americans from coming home full.

A percolator is a thing you make coffee in when company comes.

As promised by the preamble of the United States constitution we demand life, liberty and a place to park.

We would like to see some birds follow their own advice just once.

Correct this sentence: "I'm sure you've given me more than fifty pounds," said the housewife to the iceman. "You'd better chip off part of it."

(Copyright, 1925, Office Cat Syndicate, Marion, Ind.)

First White House Bride

Lucy Payne Washington, sister of Mrs. Dolly Madison, was the first White House bride. Her marriage to Associate Justice Todd of the United States Supreme court took place in the President's mansion in 1811.

Connie Mack Holds an Unusual Record

Connie Mack, veteran manager of the Philadelphia Athletics, enjoys a unique distinction. He has tasted the sweet and the bitter more often than any other leader in the American league.

Mack has six pennants to his credit. Incidentally, he has chaperoned seven tail-enders. To make matters worse he finished last for seven consecutive years.

PRINTERS TO PLAY BALL FOR TROPHY

Permanent Possession Rests With Team Winning Most of Contests.

The Garry Herrmann Typographical baseball trophy will draw contending teams from 12 cities, each followed by a large band of rooters, to Washington, the week of August 22 for the Union Printers' International Baseball league tournament. The trophy is held by the Washington club, which won last year in Chicago. Permanent possession will rest with the club winning most games in 12 years of play. The last Herrmann trophy was won by the Boston club after 14 annual tournaments. The trophy now sought is handsomely wrought and of solid silver. Cities in the league are New York, Chicago, Boston, Washington, Pittsburgh, St. Louis, Indianapolis, Detroit, Cincinnati, Hamilton, Ont., St. Paul, and Cleveland. The New Willard hotel will be headquarters for the tournament and a full week of entertainment has been arranged for players and fans.

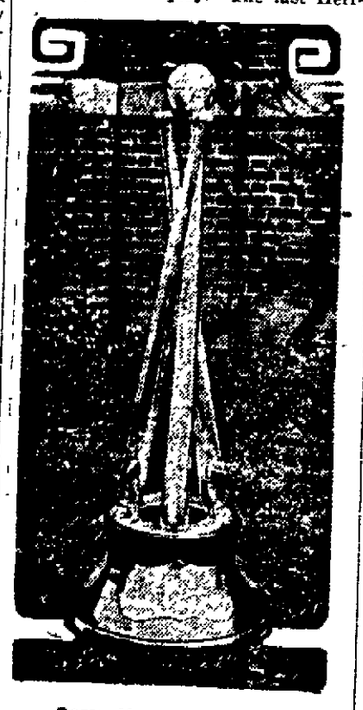

Garry Herrmann Trophy.

Sport Notes

University of Pennsylvania varsity eight-oared shell crew last won at Poughkeepsie in 1899.

* * *

Richard H. Freyberg, Goshen, Ind., was named 1926 captain of the University of Michigan track team.

* * *

Raymond G. Haas, former intercollegiate low hurdles champion, was elected captain of Georgetown university's 1926 track team.

* * *

When Yale made its first touchdown in the Harvard game of 1923, it marked the first the Blue had scored on the Crimson since 1916.

* * *

Managers of the Pacific Coast conference will have charge of the arrangements for the annual football game at Pasadena, January 1, 1926.

* * *

The British government benefits to the extent of $100,000 a week from the taxes paid on games during the football season.

* * *

Miss Cecil Leitch of Great Britain is the only woman golfer to win the British, French and Canadian championships.

* * *

Tunney says he will knock out Jack Dempsey if he ever gets him in the ring. Now that starts a lot more talk, and the newspapers will have to carry it, we suppose.

* * *

Crown Prince Olav, who, in the natural course of events will some day become king of Norway, is a leader in athletic sports at Oxford university, England.

* * *

"Long Jim" Barnes, who won the British open golf championship, is under contract to a Tampa club for three months' service as professional, beginning January 1, 1926.

* * *

Drake university has agreed to release K. L. (Pug) Wilson from his contract as athletic director in order that he may accept a similar position at Northwestern university.

* * *

The ball used in polo is of light willow wood and weighs not more than five and a half ounces. The mallets are made with wooden heads and bamboo handles.

Early Mail Carrying

Mail was first carried by a steam railway in 1834, but it was not until 1838 that a law was passed declaring all railroads to be post routes. The traveling railway post office did not come until 1869.

How Jack Bentley Pitches Ball

Here are shown six photographs demonstrating the manner in which Jack Bentley, Giant hurler, grasps the ball when ready to toss over the deceptive curves and twists. The grips, shown at the left, from top to bottom, are the fork ball, the fast ball and the fadeaway. At the right, from top to bottom, are the knuckle ball, the curve ball and the slow ball.

ONE-BASE HITS

By Jack Simpson.

Sliding Into First Base.

The old habit of sliding into first base to gain a close decision on an infield hit is slowly but surely dying out. Most of the modern ball players were taught or schooled the idea that this is a play that passed out of existence when the game became more speedy.

There are two faults to find with this play that did more to cast it into discard than anything else. First is the danger of a player becoming injured by the spikes of the baseman. First base is the only one that must be touched by the baseman in order that the runner be retired unless it is a force play at some other base. The action around the base at so close a play is fast and players are not so careful of where they plant their spikes. If the ankle of a base runner and the shoe of a baseman reach the base at the same time it is very rarely that the runner will not receive an ugly spike wound that may put him on the hospital list for weeks.

Besides the danger involved there is a possibility that the throw may be wild. The runner hitting the dirt is in no position to advance because he must regain his feet and get a standing start and is very often thrown out at second base by only a foot or so.

The player who refuses to slide into first base will be working at a disadvantage over the one who slides, not only for the value he will be to the team in advancing an extra base on the overthrow but the fact that he is cautious and refuses to let himself open to injury by making a useless slide to the initial sack.

Coast League Asking Too Much for Baseball Stars

When the majors paid $100,000 for Willie Kamm and $75,000 for Jimmy O'Connell, they set a precedent that bodes ill for big-league prospects from the coast.

Having had a taste of the big money, a fair offer is no longer tempting. As a result Outfielders Waner and Valla of San Francisco, and Hal Rhyne, star shortstop, are in the Coast league this year instead of the majors.

A number of big league clubs would like to acquire the services of these three stars, but do not like to gamble at the price demanded.

Biggest Ball Player

Garland "Gob" Buckeye, pitcher for the Cleveland Indians, is the heaviest man in the major leagues. He tips the scales at close to 200 pounds and puts every ounce of his bulk into his pitches. "Gob" is a product of the Chicago sand lots and is going great for Tris Speaker.

Captain Jack Fournier

Jacques Fournier has been putting up a brilliant game for the Brooklyn Dodgers since his appointment as field captain. The photograph shows him reaching for a high one.

Sporting Squibs

Business is what an enthusiastic golfer makes a side line of.

* * *

The University of Pennsylvania lost 69 star athletes by graduation this year.

* * *

Royalty in Spain have joined in the fight to eliminate bull fighting from the country.

* * *

Sand yachting is the oldest sport on beaches in England. Wind is the only motive power.

* * *

A marathon is considered a more severe athletic test than a football game or a limited prize fight.

* * *

Brown university of Providence, R. I., wants the 1926 New England track and field championships.

* * *

Roanoke (Va.) college football squad will gather at Virginia Mineral springs in Craig county, September 1.

* * *

The Long Island Stadium, on Long Island, N. Y., having a seating capacity of over 25,000, has been leased for 15 years.

* * *

A lawyer in Virginia says caddying violates the child-labor law. Wonder if he has ever seen a caddy in the act of laboring?

* * *

The University of Illinois football eleven will present two Granges in the backfield this fall. They are peddling ice this summer and may give opponents chills next October and November.

* * *

When McTigue was beaten and Gibbons was knocked out some one suggested that it was about time Bill Tilden was watching his step. We'd like to be skidding, slipping and sliding as Tilden is.

* * *

Bill Tilden and Wimie Richards, Bill Johnston and Dick Williams, unless they suffer a radical relapse from form, are almost sure of an appointment to the team that will defend the Davis cup against France or Australia.

Use FREEMAN advertising regularly and conservative ly and results will surely follow.

Barge Canal Will Not Be Scrapped

Commission Expected to Recommend Appropriation of Between $16,000,000 to $20,000,000—Big Increase in Business This Year.

Telegraph to The Freeman.

Albany, Aug. 8.—The legislative commission headed by Senator L. H. Gibbs of Buffalo, which has just completed an inspection of the barge canal is expected to recommend to the 1926 legislature the appropriation of between $16,000,000 and $20,000,000 to put the canal in as near perfect condition as possible.

The commission was created at the suggestion of Governor Smith. In his annual message to the 1925 legislature he pointed out the necessity of a survey of this kind so the canal could be made, if possible, a paying proposition for the state.

To date the canal has cost the taxpayers of the state upwards of $200,000,000. In his message last winter the governor quoted figures to show the business on the canal had been steadily falling away. This summer, however, canal business has shown decided improvement and there is every indication now that all records for several years will be broken. Erection of grain elevators at Syracuse and Albany as one means of increasing the canal business may be recommended by the commission to the next legislature. Both cities are anxious to have a state elevator. Albany is particularly anxious because of the prospects of a deeper Hudson river.

Following Governor Smith's recommendation that a survey be made of the canal, there were all sorts of reports at the capitol that this would eventually mean the scrapping of the canal. So far as the scrapping of the canal is concerned, Senator Gibbs said the members of the commission looked upon the report as a "pipe dream" Gibbs said. "The barge canal will never be scrapped because it is far too important in the business life of the state. The members of the commission are convinced that from now on there will be a steady increase in business on the canal. This year's business on the canal is going to be much better than last year, and I believe the same thing will be true next year."

It has been estimated that it will cost upwards of $20,000,000 to put the canal in first class condition. Whether this money would be appropriated outright by the legislature or procured through a bond issue is one of the questions that will probably confront the lawmakers when they return to the capital next winter.

Vanderbilt Had Vision of Aviation, in 1849

Back in 1849, when most adventurous souls were yielding to California gold allurements, the original Cornelius Vanderbilt, he was not yet dubbed as the commodore, wrote a note to a Kingston (N. Y.) editor who had been his Staten Island boyhood friend:

"Dear Johns: Of course, I can't take any long vacation like you write out. You come down to New York for a week. I will take good care of you at my house, if I do have to work volunteered all day, and we, anyhow, will have the evenings together.

"Maybe I will find a way to show you how still some day we can find a way to do what your heart's set on, going out to the Pacific. I am working on something that's wonderful—in my own individual notion, but that a man who has been teaching school over at Hoboken has in his head. Folks over there promised to support his ideas, but then turned and laughed at him.

"I would mightily well like you to see him and talk with him. I have already backed him some and intend to keep along. He has a plan to make a real flying machine, and I reckon he is a pretty real calculator.

"Well, John, if he does make good, he and I can be going to California like in a proud way, not paddling down and round the Horn, but in our own wagon prancing up in the clouds across the rivers and looking down on the Rockies and reaching our landing right at Sutter's gold diggings, all in a few days. John, instead of taking the whole summertime journey.

"I wouldn't wonder if you will be switched, too."—Wall Street Journal.

His Determination

"I'm going to resign my office and let the durn postmasterin' slide!" said an official at the crossroads. "I've got plenty of d—n reason for it, too! One is that the emulsions of the office don't pray for the responsibilities. Another is that the fleas are too heavy. A feller that takes the only daily paper that comes here from the city has started shooting at me when he wants his durn paper before I through reading it. A passel of tramps has took to rendezvooing under the building, and the atmosfearick disturbance is so thick you can cut it with the flat side of a barrel stave. Yuther day an unreasonable man who mailed his mail came right through the side of the office with an ax, just b'cuzz I'd gone off fishin'. And I sorter hear it whispered that the K. K. K. is dangering on calling me on gener'l principles, as it were, and I've decided that it is time for me to step down and out."—Kansas City Star.

Tramps Have Own Jargon

It isn't every one who can hold intelligible conversation with a tramp, due to the fact that he has a language of his own. To a tramp a bed is a "kip," or a "scratcher." His home is his "cadie" and his shoes are his "daisies." If he speaks of stealing he may refer to "half inch," "snaffle" or "nick." To walk is to "hit the grit" or to "beat it."

SUNDAY SERVICES IN THE CHURCHES

Notices for this column will not be printed unless received before 3 o'clock Friday afternoon.

Bethany Chapel, Washington avenue and North Front street.—Sunday school at 2:30 p. m. Evening worship at 8 o'clock. Prayer meeting Friday evening at 8 o'clock.

First Church of Christ, Scientist, 161 Fair street.—Sunday service at 11 a. m. Subject, "Spirit." Sunday school at 9:30 a. m. Testimonial meeting Wednesday evening at 7.45. Reading room at 44 Main street.

Salvation Army, Captain and Mrs. Ralph Miller in charge. Sunday 10:30 a. m., and 8 p. m. Mrs George Lee Hess from Tulsa, Oklahoma will preach. Mrs. Hess is an able interesting speaker.

The Trinity Evangelical Lutheran Church, Spring and Hone streets, William H. Pretzsch, pastor 9:00 a. m., German services. 10:00 a. m., English Sunday School. 11:00 a. m. English services. Everybody welcome.

First Baptist Church, Albany avenue. Union morning service at 10:30 in First Presbyterian Church, Elmendorf street, with preaching by the Rev. Arthur S. Cole. Sermon topic, "Rewards in the Christian Life." No Bible School session or evening service until the first Sunday in September.

Holy Cross Church, Pine Grove avenue, near Broadway, the Rev. Gregory Mabry, rector. Sunday services: 7.30 a. m., Mass for Communion; 10.30 a. m., Mass and sermon; 6 00 p. m., evening prayer (read). Weekday services. Mass daily at 7.30 a. m., Fridays at 9:00 a. m.

The Lutheran Church of the Redeemer, corner Wurts and Rogers streets, the Rev. William J. Nelson, pastor.—The ninth Sunday after Trinity. The chimes will ring twenty minutes before the service. Morning service at 10.30. The Rev. Philip Baringer will preach. There will be no Sunday school during the month of August.

The Livingston Street Lutheran Church, head of East Chestnut street, the Rev. F. T. Schroeder, pastor—German service, 10 a. m English service 11 a. m. Carl Graesser, a student of Corcordia Seminary, St. Louis, Mo., will preach. The monthly meeting of Immanuel Young People's Society will be held Tuesday at 8 p. m.

South Rondout M. E. Church, the Rev. C. W. Smith, minister.—Sunday, August 9, 9:30 a. m., Sunday school. Edwin Marchant, superintendent. 10:45, morning worship; sermon subject, "The Crisis of Christianity. 7:30, evening service; subject, "In the Land of Nod." Mid-week service, Thursday at 7:30 p. m.

Fair Street Reformed Church. The Rev. F. B. Seeley, D. D., pastor. Service 10:30 a. m. The Rev. J. V. Wemple of Saugerties will occupy the pulpit. Union service with First Dutch Church. No other Sunday services. Thursday evening, 7:30. Union prayer service with the St. James M E. and First Dutch in this church. The Rev. J. B. Steketee will have charge.

The Rondout Presbyterian Church, corner Wurts and Abeel streets, the Rev. Charles G. Ellis, Ph.D., pastor.—Service Sunday morning at 10:30. Bible school at 12. No evening service. Preaching by the Rev. H. C. Willoughby of Schenectady, N. Y. Prayer meeting Thursday evening at 7:45 will be in charge of the Bible school, Superintendent Fred Van Deusen acting as leader.

St. John's Church, Wall street, between John and North Front streets, the Rev. Edward M. H. Knapp, rector. Services for Sunday, August 9th, the ninth Sunday after Trinity: Holy Communion at 8 a. m., and Holy Communion at 10 a. m. No other services until next Sunday. The rector will be away during the week, but will officiate on Sundays during August. Thursday services omitted this month.

St. Mark's A. M. E. Church, the Rev. H. D. Lowber, pastor. 11 a. m., preaching. 12 m., class meeting, George W. Johnson leader. 1:30 p. m., Sunday school. 7 p. m., Christian Endeavor. 8 p. m., preaching. Wednesday prayer meeting. Friday evening a thrilling pageant, "By the Way of the Cross," at Franklin Street A. M. E. Zion Church, under direction of Miss L. McKinnon of Laurel, Del.

Franklin Street A. M. E. Zion Church, the Rev. E. O. Clarke, pastor. 10 a. m., class meeting, Norman West leader. 11 a. m., morning worship. Preaching by the Rev. E W. Engham of Virginia Baptist Church. 12:30, Sunday school. 7 p. m., Christian Endeavor. 8 p. m., evening worship. The pulpit will be again supplied. By special request the pageant that was so interestingly given on Friday, July 26, will be repeated on Friday, August 14, rain or shine, by both churches cooperating.

Clinton Avenue M. E. Church, corner Liberty street and Clinton avenue. The Rev. Dr. J. H. Bennett, pastor of St. Andrew's Church, New York city has charge of all services in this church during August. Morning sermon, 10:30. Topic, "What Man is Jesus," (Timothy 2:5-6). Sunday School and class meeting, 11.45. Epworth League, 7 p. m. Evening sermon, 8 o clock. Topic "A Fish Salesman." (John 1.40). Miss Josephine Helsmoortel, soprano soloist of Saugerties and Vernon Miller, baritone soloist of this city will sing.

First Presbyterian Church, Elmendorf street, "The Community Church." The Rev Putnam Cady, D D, pastor. Morning worship 10:30 Sermon by the Rev. Arthur S. Cole of the First Baptist Church. This is a union service of the two churches for the summer. Bible school at 12. No evening service.

Musical Program.

Prelude—Maestoso and Andante—(Sonata in A).... Mendelsohn
Soprano Solo—Callest Thou Thus, O Master?..... Mietcke
Miss Jane Hutton
Tenor Solo—The Soft Southern Breeze—(Rebecca)..... Barnby
E H. Clum
Postlude—Finale ..... Steane

The Trinity Methodist Episcopal Church, Wurts street, the Rev. Alfred M. Wilkins, pastor—The Rev J J. Henry, district superintendent, Newburgh district, will preach morning and evening. Sermon subjects: Morning, "The Secret of Power," evening, "Religion for Today." At the evening service Harry Clearwater will sing. Brief organ recital 7:15 to 7:30. Sunday school at 12 noon. Epworth League, 6:45 p. m. Prayer service Thursday evening.

The following is the musical program for Sunday in Trinity Methodist Church, J. George Ribble, organist and choirmaster.

SERVICE 10.30 A. M.

Prelude—The Son of God Goes Forth to War ..... Whiting
Duet—Over the Stars There is Rest —Abt
Soprano, Miss Laura Bailey.
Alto, Mrs. George Potter.
Postlude—Processional March .... —Batiste

SERVICE 7.15 P. M.

A fifteen minute organ recital will be played by the organist beginning at 7:15 o'clock. A special musical program will be rendered at the evening service every Sunday during the month of August, featuring special soloists of prominence. Harry Clearwater baritone, will be soloist this Sunday evening. Program is as follows:

Organ solos:
Andante Cantabile. Taschaikousky
Jubilate Deo ..... Silver
Baritone solo—God Shall Wipe Away All Tears ..... Lansing
Offertory—Reverie ..... Dickinson
Postlude—First Concert Study. Yon

Neglected Author

Camoens, author of the great epic poem of Portugal, the "Lusiad," lived poor and neglected and so died, according to a marble tablet erected to him in the church of the Convent of Santa Anna, Lisbon.

Canary Ventriloquist

A canary that sings, then replies ventriloquially as if the notes came from far away, is owned by a New Zealand man

"ONLY CHILD" IS UNDER HANDICAP

Fated Not to Succeed Well in Life.

In a discussion of the "Influence of Early Environment on Personality," before the members of the New York Academy of Sciences, section of anthropology and psychology, Prof. William Ogourn of Columbia university presented the results of his research into one specific phase of the general subject, but added that some additional data were not quite ready for presentation.

Taking for granted that a repeated stimulus in the life of the child interests the personality of the child, Professor Ogburn expected to find some objective evidence of this factor in a study of family life. He therefore decided to study "the intelligence quotients" to see if they varied with the position of the child in its particular family; that is, to see in what manner the oldest child, the youngest child and "the only child" would be affected by the investigation.

He said that in this way he could study the emotional stability of the child, its achievement in school, and the teacher's estimate of the child's personality. His first consideration, he said, was to define the position of the child in its family, and in this procedure he used fifty different categories, which included differentiations according to age, taking a period of five years as the dividing line, and also considering differentiations according to sex. But the data in the matter of the sexes had not been completed, he added.

Selecting "Who's Who" as a criterion of success, Professor Ogburn said that by analyzing the data given here in reference to the position of the child in the family, he might compare his results with the statement of Doctor Brill and other psychoanalysts who claim that "the only child" does not succeed very well in life, that it tends rather to fail in the struggle for existence.

Three thousand names were selected at random, the professor stated, covering three separate lines of endeavor, namely, 1,000 artists, including painters, actors, musicians, authors; 1,000 scientists of all grades, and 1,000 of a more general classification, including statesmen, business men, journalists and others of "good mixing qualities." In these questionnaires, he said, the position of the individual in his family was requested, and there was no classification for females, e' _ there were only a few listed. From the 1,700 replies received he endeavored to see whether a certain type of child appeared in the lists of "Who's Who," with the following results:

Of these families of "Who's Who" were found 577 individuals who were the oldest males in the family, each of whom had a brother less than five years younger, and all of them living; 342 of them were in "Who's Who," making a proportion of 59 out of 100. There were 398 of these who were the youngest children with a brother five years older; 155 of them were found in the lists of "Who's Who," representing 39 out of 100. Regarding the intermediate children, that is, between the oldest and youngest, 729 were discovered and only 237 of them in "Who's Who." These results, Professor Ogburn concluded, seemed to favor the intelligence of the oldest child, with the youngest next and the intermediate child in last position. He found these data the most significant of the many categories.

Wonders of Science

Science has evolved a katharometer to measure a plant's breathing. Soon we'll be around to the fine point where we can measure the sound waves emitted by a snoring gnat.—Buffalo Express.

Coals of Fire Note

Doing an injury puts you below your enemy; revenging one makes you but even with him; forgiving it sets you above him.—Benjamin Franklin.

NOT TO HAVE A HAT TO MATCH EACH COSTUME IS TO BE A SARTORIAL OUTCAST.

(By Eleanor Gunn.)

Dumay Uses Champagne Colored Panne Velvet.

Tabac Brown Velvet With Broad Upturned Brim is Sponsored by Suzy.

An Ornament of Partridge Feather Distinguishes a Snug Hat Designed by Dumay.

A Crown of Orange Felt Graduates Into a Longer Nap in a Hat Designed by Suzy.

The French modiste has the silhouette in mind in planning for autumn hats. They must conform to the contour of the head and be trimmed so that the pure outline of the brim or crown will not be disturned.

Velvet is the talking point of the season, and is discussed and shown rather more than actually seen. Felts and velours keep their hold upon society at large, probably because fashion is insistent on a hat for each dress, which means keeping the hat simple, so that prices will not be prohibitive.

The first rule of good dressing this autumn has to do with having the hat of the identical color as the costume. To violate this rule is to be a sartorial outcast

When velvet, rather than felt, is employed, it is shirred, quilted, or made interesting in some manner of clever handwork. Stitched by machine with metal threads or basted is one method, and since the style world has been under the domination of Cubist influence, appliques, patch-work, and all manner of angular developments of color on color have appeared, for color is of paramount style interest—whether one is thinking in terms of millinery, furs or lingerie.

Bois de rose occupies the enviable position of prime favorite at the moment.

(Copyright, 1925, Fairchild.)

Eleanor Gunn Says

Style Interest is Bound to Be Centered in What Is to Be Rather That What Is.

An Ensemble of Natural Color Hand Woven Raw Silk on Wool Warp Patterned in Stripes of Apricot and Yellow.

Beguiling though midsummer fashions are, we are lured away from them by the new-looking autumn models which acknowledge the fall, but are hardly less gay than clothes of the summer time.

Fabric interest centers in soft-surfaced woolens for sports wear, and continues along the lines of the well beloved jersey and balbriggan weaves. There is a tendency toward novelties, and a decided preference for strong colorings.

The oft-repeated ensemble theme continues, and in new guises, often involving a combination of materials including wool with crepe or rayon. There is a flurry of interest in tweeds, which are never out of place in sporting circles; and there are many interesting uses of stripes and plaids—usually combined with plain stuffs.

Mannish lines form the basis of most sports styles. Of course, the interpretation of the most severely mannish styles in feminine fabrics and colors which are certainly not in the scheme of things masculine, have their effect on sports collections.

Sports clothes, like clothes for any other purpose, have a widened hemline, due largely to pleats and sometimes to gores. To Lucien Lelong is attributed this interest in gores and in slot seams.

(Copyright, 1925, Fairchild.)

MORGAN HILL.

Morgan Hill, Aug. 7—All the bungalows and boarding houses here are filled to capacity.

William Diehl of East Stroudsburg, Pa., is spending his vacation here at the home of his uncle, Max Ferro.

Anton Uresk, a violin student in New York city, spent his vacation at the home of his parents here. Mr. Uresk expects to give his first recital this fall in the city.

Friends from Port Ewen and Kingston spent an evening recently at the home of the Misses Foster.

The community is taking on a Coney Island aspect owing to the large number of people who are seen going to the ponds and quarry holes to bathe.

Exists in Great Numbers

Unfortunately there is the kind of a citizen who works others and calls it labor.—Toledo Blade.

OUR DAILY PATTERN.

A Practical Slip Model.

5134. As here shown the model may be made with shaped shoulder or with camisole top. It is a style good for cambric, sateen, crepe and crepe de chine.

The pattern is cut in 6 sizes: 4, 6, 8, 10, 12 and 14 years. If made with shaped shoulders it will require 1⅜ yard of 32 or 36 inch material for an 8 year size. If made with camisole top 1½ yard is required.

A pattern of this illustration mailed to any address on receipt of 12c in coin or stamps by the Pattern Department, The Freeman, Kingston, N. Y. Be sure to state the size wanted.

Fashion Book Notice.

Send 15c in coin or stamps to The Freeman for our up-to-date Fall and Winter 1925 Book of Fashions, showing color plates, and containing 500 designs of ladies', misses' and children's patterns, a concise and comprehensive article on dressmaking, also some points for the needle (illustrating 30 of the various, simple stitches), all valuable hints to the home dressmaker.

NOTICE FOR SALE OF LANDS FOR UNPAID TAXES.

Pursuant to the provisions of the Charter of the City of Kingston, Chapter 737 of the Laws of 1896 and the laws amendatory thereof, the undersigned Treasurer of the City of Kingston, will sell at public auction to the highest bidder at the front door of the City Hall, in the City of Kingston, N. Y., on the 11th day of August, 1925, at 10 o'clock a. m., of said day, the following described lands and premises, for the purpose of discharging the taxes, penalties, interest and expenses which may be due said city and from said properties respectively at the time of such sale, viz:

Name of Taxable Inhabitant	Name and No. of Street	BOUNDARY North	BOUNDARY East	BOUNDARY South	BOUNDARY West	NUMBER OF FEET Front	Rear	Deep	General Tax	School Tax	Remarks
				SECOND WARD.							
Leagcraft, Frank and Josephine	192-194 Manor Avenue	McLaren	Ten Broeck	Halverson	Manor Avenue	50	50	150	105 00	36 00	
Safford, Maurice S. and Florilla C.	191-193 Tremper Avenue	Presbyterian Church	Tremper Avenue	Griffin	Neuis	50	50	50	116 16		
Niemeyer, Mary J.	19-21 Willowyck Avenue	Willowyck Avenue	Hirons	Walker	Brownrigg and Gellner	50	50	100			Special Sewer Assessment, $80 50
				THIRD WARD.							
Krenkel, Feodor C.	61-65 Tubby	Kelley	Kraft	Rice	Tubby Street	50	50	100	3 32	1 20	
Kelley, Elias R.	68-70 Tubby	Waters	Waters	Krenkel	Tubby Street	50	50	100	3 32	1 20	
Mayer, John M.	13-17 Tubby	Dullois	Volk	Tubby Street	Wood Street	50	50	100	3 32	1 20	
				FOURTH WARD.							
Cornell, Thomas Estate, H. G. Young, Trustee, now Willis E. Brodhead	289 291 Hasbrouck Ave.	Hasbrouck Avenue	Hamm	U. & D. R. R.	Cornell Estate	50	50	117	24 60		
Curran, James and Lillian	164 166 East Chester	East Chester	Jack	Waters	Entrott	50	50	100		1 20	
DeCicco, Michael J. and Angelina	15 17 Rock	Schroeder	Lenicke and Heimer	Rock Street	DeCicco	50	50	50	1 26		
Flemming, Catharine	50-52 Murray Street	Murray Street	Brown	U. & D. R. R.	U. & D. R. R.	50	60	Irreg.	5 50		
Hoffman, Dorothy K.	Locust Avenue	Brogman	Brogman	Locust Street	Corbin	2¼ Acres			35 20		
Mayer, John M.	41 43 First Avenue	Cross Street	First Avenue	Weinstein	Weideman	50	50	100	3 32	1 20	First Installment Special Sewer Assessment, $32.92.
Meyer, Cornelia C.	45 53 First Avenue	Boice	First Avenue	Cross Street	Studt and Weideman	50	50	50	3 32		First Installment Special Sewer Assessment, $98.38.
Peterson, Nels	615 Delaware Avenue	Delaware Avenue	Berger	Chandler	Cox	30	30	90	28 16		First Installment Special Sewer Assessment, $37.02.
Ryan, John F.	123 127 Murray	Hall	Tobin	Murray Street	Emerald Street	24	50	Irreg.	3 32		
Waters, Francis A., Jr.	2 42 Lawrence	Waters	[illegible]	Lawrence	Waters	2 Acres			70 40	15 00	
Waters, Francis A., Jr.	170 172 East Chester	East Chester	Waters	Waters	Waters	50	50	100	32 40	1 30	
				FIFTH WARD.							
Frederick, Eugene L. and Cecelia N.	255 257 Delaware Ave.	Delaware Avenue	Schoonie	Goodwell	Hirst	50	50	98	28 66	8 40	
Gallagher, Mary E.	42 44 Brodhead	Mary J. Street	Kirk	Hall	Hasbrouck Street	50	50	101	30 40		
Hutton, Ellen Estate, by John McPhail	223 225 Fair	Lindsay	Sweet	Chatterton Street	Longhurst and Quigley	60	60	100	35 20	12 00	
Lilley, Hattie	81-87 Delaware Avenue	Delaware Avenue	Anderson	Kingston Gas R. R. Co.	Kingston Gas R. R. Co.	107	107	107	32 60	15 00	
				SIXTH WARD.							
Hasbrouck, Josiah Estate	62 64 Tower Street	Tower Street	Central Hudson Steam R. R. Co.	Rondout Creek	Central Hudson S. R. Co.	50	50	80	248 40		
Sheridan, Charles H. and William J.	88 Hasbrouck Ave.	[illegible]	[illegible]	Abramowitz	Hasbrouck Avenue	25	25	100	36 36	22 00	
Sheridan, Charles H.	28-42 Stockyard	[illegible]	[illegible]	Fortian	Murphy	105	105	100	77 84	5 40	
Sheridan, Charles H.	Rear 42 Stockyard	Fortian	[illegible]	Lennon and Leahe	Tinny	47	47	125	1 76	60	
				SEVENTH WARD.							
Austin, Charles H. and Etta	61 63 Hunter	[illegible]	[illegible]	Hunter	Cornell Estate	32	32	102	3 32		
Gorman, John F.	21 25 Post	Post	[illegible]	Delaware	Hunter Street	30	42	70	36 42		
Hicks, James and Anna	1 7 Hudson	Hudson	Fleming	Fleming	Hicks	Triangular			32 32		
	Rear 26 28 Hudson	[illegible]	[illegible]	Spring Street	Hudson Street					1 Acre	
				EIGHTH WARD.							
Murphy, Daniel J.	25 Spring Street	Rear	Zeiner	Spring Street	Delaware and Hall	25	24	100	30 40	24 00	
				NINTH WARD.							
McEntee, Sarah Estate	30-36 Jane Avenue	[illegible]	[illegible]	Boices and Whalen	Jane Avenue	50	50	100	3 32		
Newton, Ryan E.	32 34 [illegible]	[illegible]	[illegible]	Anderson	[illegible]	50	50	100	3 32		
				TENTH WARD.							
Smith, Dwight H.	4 6 St. James	St. James Street	[illegible]	Morrell	Morrell	48	48	50	71 60		
				ELEVENTH WARD.							
Fleming, Joseph and Mary C. R.	365 367 Boulevard	[illegible]	Graham	Boulevard	[illegible]	20 Acres			84 00		
Graham, Mary	25 27 Pine Street	Pine Street	[illegible]	Delaney	Pine Street	50	50	150	35 20		
Graham, A. Martin	Rear Pine	[illegible]	[illegible]	Reference to these parcels of land is made to the following Book of Judgments on file in the office of the Clerk of Ulster County:					231 20		
Graham, A. Martin	206 [illegible] Glen Street	Book 307, Page 252; Book 278, Page 285; Book 69, Page 300; Book 80, Page 80; Book 101, Page 311; Book 401, Page 410.							70 40	24 00	
Graham, A. Martin	158 [illegible] Glen Street	Book 300, Page 106.							30 80	20 40	
Graham, A. Martin	365-369 Boulevard								42 24	14 00	
				(Excepting property located in Town of Ulster)							
				THIRTEENTH WARD.							
Burns, Arthur J.	272 276 South Wall St.	Greenwich	Greenwich	Berger	North Wall Street	100	37½	100	28 16		
Gallagher, Julia Estate	143 151 St. Jay Ave.	Delaware	W. Jay Avenue	Wall Road	Wall Road	275	50	Irreg.	7 04		
Tyler, Gertie and Sarah	3-9 Chapel	Johnson and Jane Sts.	Wall Road	Chapel Street	Jane Street and Rondout		2 Acres		190 40	45 00	
Schwartz, Lee Co.	358-360 Abeel	Abeel Street	Main	Rondout Creek	U. S. & D. R. R.	288	288	99	315 00		

Dated, August 1, 1925.

H. S. JACOBS, Treasurer of the City of Kingston, N. Y.

Morgan Davis & Co.

Successors to Gwynne & Day, Established 1854.

Members N. Y. Stock Exchange
60 BROADWAY,
NEW YORK.

Branch Office Connected By Private Wire

EAGLE HOTEL,
KINGSTON, N. Y.

R. B. Osterhoudt, Manager.

Telephone 2444

Weekly Market Letter On Request

SULLIVAN TELEPHONE CO. TO OPERATE IN ULSTER

By Telegraph to The Freeman.

Albany, Aug. 8.—The Public Service Commission by order has approved construction and operation by the Sullivan Telephone Corporation, Inc., of lines in Sullivan county; in the towns of Deerpark, Mt. Hope, Wallkill and Crawford in Orange county; Shawangunk, Wawarsing, Denning and Hardenbergh in Ulster county and Hancock and Colchester in Delaware county.

The new company will take over and operate the existing lines of the Monticello, N. Y., Telephone Company and the Western Sullivan Telephone and Telegraph Company which have been operating in parts of the territory to be served by the new company. The operation of one company of the two lines will result in improved service and result in more economical administration.

The new company plans to improve the existing service and extend its telephone lines into additional territory.

COLONEL GRAVES, NOTED EDITOR-ORATOR, DEAD.

By Telegraph to The Freeman.

Washington, Aug. 8.—Colonel John Temple Graves, veteran editor, orator and publicist, died at his home here this morning, following a long illness. He had been in a coma for several days.

Colonel Graves was 69 years old. He was born in Abbeville county, South Carolina, November 9, 1856.

He began his newspaper career in Jacksonville, Fla., where he was editor of the Florida Union in 1883. From Jacksonville he went to Atlanta and became editor of the Journal. For ten years from 1905 until 1915, he was identified with the general management and editorship of the Hearst newspapers in Atlanta and New York.

Colonel Graves was generally classed along with Henry Grady as one of the most brilliant orators of the south. He was the author of numerous books. Since 1915, Colonel Graves had resided in Washington in virtual retirement.

WAWARSING DELEGATES TO COUNTY CONVENTION.

The list of delegates attending the Republican County Convention on Friday was incomplete through omission of the names of the delegates from the third district of the town of Wawarsing, who were Judge William D. Cunningham, LeRoy Lounsbery and Floyd W. Ackerly, all of Ellenville. In order to expedite the business of the convention and not keep the delegates waiting while the temporary roll is being made up, it has been customary for years for district committeemen to send by mail to the secretary of the Republican County Committee the names of the delegates elected at the district caucuses in order that the delegate list may be compiled in advance. Failure to furnish the names of the delegates from the district mentioned resulted in the list being incomplete. The only district not represented in the convention was the seventh district of Wawarsing.

AWARDED CONTRACT FOR HIGHLAND SCHOOL ADDITION

Peter and Warner Pasbjurg of Highland have been granted the contract for the erection of a six-room addition to the present building of the Union Free School District No. 3, Highland, which has been awarded by the Board of Education. Their bid was $58,875. Among the bidders were Fogarty and English of this city. The work will be pushed forward and it is expected that the school will be completed by January 1, 1926.

Club Picnic at Forsyth Park.

The Past Noble Grand Club of Rebekahs held a picnic at Forsyth Park on Friday.

DIED.

McWILLIAMS—In this city Friday, August 7, 1925, Mary J. widow of the late James McWilliams of Stony Hollow.

Funeral from 46 Maiden Lane Monday, August 10, at 9 a. m., and at St. Joseph's Church 9:30, where a requiem Mass will be celebrated for the repose of her soul. Relatives and friends invited. Interment in family plot, St. Mary's Cemetery.

PRAET—In this city, Saturday, Aug. 8, 1925, Jeannette Horwers, beloved wife of Theodore Praet, and loving mother of Mrs. Michael Dieroff.

Funeral from her late home, 89 Newkirk avenue Tuesday morning at 9 o'clock, thence to St. Peter's Church, where at 9:30 a high Mass of requiem will be offered for the repose of her soul. Interment in the family plot in St. Peter's Cemetery.

WELLS—At Ulster Park, N. Y. Saturday, August 8, 1925, David J. Wells in his 77th year.

Funeral private. Interment in Ulster Park Cemetery. Friends wishing to view the remains may do so on Monday evening between the hours of 7 and 9 p. m.

Financial and Commercial

By Telegraph to The Freeman.

New York, Aug. 8.—Speculative leaders in the industrial, motor and railroad stocks carried forward today the vigorous rally in prices which closed yesterday's session. Buying orders flowed into the market for General Electric, Mack Trucks, American Can and other stocks which have shown their ability to rise almost uninterruptedly to record high prices. United States Steel, Chesapeake and Ohio Railroad and General Motors also reached higher levels.

The oil stocks were steady. Copper stocks entered more prominently into the advance. New York Central, Mo. Pacific Preferred, New Haven and Northern Pacific joined the active rail stocks and sold in good volume at higher prices.

Mack Trucks, at its new high at 201, with the rights marked off stock, has almost "made up" the market value of these rights. General Electric, which dropped back from 320 to around 250 when the stock of Electric Band and Share was distributed to stockholders, has gradually recovered to 313; meanwhile Electric Bond and Share stock is worth about 69. American Can's new high price is 219, reached in active trading today, represents an almost uninterrupted climb from around 35 in the latter part of 1922.

The market was strong in every section in the first hour. Glidden and a number of the specialty stocks advanced from 1 to 3 points.

The week end business and economic reviews were of uniformly favorable nature.

Quotations given by C. H. Halsey & Co., 27 William street, New York city, branch office, Warren Building, 160-62 Fair street, Kingston, N. Y.

NOON STOCK QUOTATIONS:

Allis-Chalmers	82⅛
American Beet Sugar	
American Can	218⅛
American Car & Foundry	104
American Locomotive	112⅛
American Smelting & Ref Co	108
American Sugar	68
American Tel. & Tel	130⅜
American Woolen	40½
Anaconda Copper Mining	43
Atchison, Topeka & Santa Fe	120⅛
Baldwin Loco	114½
Baltimore & Ohio	78¼
Bethlehem Steel B	42
California Petroleum	28
Canadian Pacific	141⅛
Central Leather	
Cerro de Pasco Copper	52⅞
Chandler Motors	31⅛
Chesapeake & Ohio	99¼
Chicago, Mil. & St. Paul	8¼
Chicago, R. I. & Pacific	46½
Cons. Gas	90
Corn Products	
Cosden & Co.	28¾
Crucible Steel	72
Erie	30⅞
General Motors	93⅛
Great Northern, pfd	69¾
Great Northern Ore	28
Inspiration Copper	28⅜
Int. Met. Marine Pfd	31⅛
Int. Nickel	31
International Paper	66
Kelly Spring Tire	18¼
Kennecott Copper	35⅛
Lehigh Valley	57¾
Middle States Oil	2
New York Central	119
N. Y., N. H. & H	34
Norfork & Western	134⅞
Northern Pacific	67⅛
New York, Ontario & Western	29
Pacific Oil	54½
Pan American Pet. & Trans A	67¾
Pan American Pet. & Trans B	68¼
Pennsylvania Railroad	46
Pittsburgh Coal	
Pressed Steel Car	51⅛
Railway Steel Sp'g	126⅛
Reading	86
Rep. Iron & Steel	48¾
Royal Dutch	51
Sinclair Cons	19⅞
Southern Pacific	99⅞
Southern Railway	100⅛
St. Oil California	55⅛
St. Oil New Jersey	41
Studebaker	48⅛
Texas Co	49
Texas & Pacific Ry	50⅛
Tobacco Products "A"	104
Union Pacific	141⅛
U. S. Industrial Alcohol Co	87⅛
U. S Rubber	58⅛
U. S. Steel	122⅞
Utah Copper	
Westinghouse Electric	74⅞
White Motors	90½

TALK AERIAL PASSENGER AND FREIGHT SERVICE

By Telegraph to The Freeman.

Swampscott, Mass., Aug. 8.—A proposal for the inauguration of a great aerial passenger and freight service involving the use of the giant navy dirigible, the Los Angeles, and covering a route embracing New York, Chicago, St. Louis and Omaha, is being given serious consideration by the government it was announced here today at the summer White House by Secretary of Commerce Hoover.

Chicago Grain Market.

By Telegraph to The Freeman.

Chicago, Aug. 8.—Grains opened lower today. Wheat off 1⅛ to 2⅛; corn off ⅛ to ⅜; oats off ⅛ to ¼.

Opening Prices.

Wheat—September, 164 @ 165½; December, 162 @ 163¾; May, 166¼ @ ½.

Corn—September, 104½ @ ¾; December, 86⅛ @ ⅞; May, 89⅞ @ ½.

Oats—September, 42⅞ @ ½; December, 45⅛ @ ¼.

Closing Prices.

Wheat—Sept., 166 @ ⅛; Dec., 162⅞ @ 164; May, 167 @ ⅛.

Corn—Sept., 104⅞ @ 105; Dec., 87¼ @ ½; May, 89¾ @ ⅞.

Oats—Sept., 42⅞ bid; Dec., 45⅞ asked; May, 38⅞ bid.

Business Certificate Filed.

A certificate has been filed under the assumed name business law by Joseph T. Bongartz and Mathilda M. Bongartz that they are conducting a business at 358 Broadway, Kingston, under the name and style, "Bongartz Pharmacy."

Dance at Rifton.

The regular Sunday night dance will be held tomorrow night at Deuz Park, Rifton.

Noted Visitors to Phoenix Players

A number of people important and well-known in the theatrical world and literary circles, are coming to Woodstock today to witness tonight's performance of "The Mistress of the Inn" by the Phoenix Players.

Among the distinguished visitors will be Maxwell Anderson, author of "What Price Glory"; Manny Strauss, whose interests and influence in theatrical activities are nationally known; Rollo Peters, actor and producer, who was recently seen in New York with Jane Cowl in "Romeo and Juliet"; Norma Crandall, Edward Crandall, Frank Hill, literary editor of The Sun, and Dr. Robert H. Rose, author of "Eating Your Way to Health."

The performance given by the Phoenix Players of this brilliant comedy by Goldoni is attracting widespread attention. Miss Rose Hobart will play the important role of "Mirandolina" tonight.

About the Folks

Mrs. Netta Ennist and daughter, Harriett, of this city, left this morning for an extended visit in Glens Falls and other points farther north.

Mr. and Mrs. Robert Britten of Bayonne, N. J., who have been visiting Mr. and Mrs. George Sinsabaugh in this city, have returned home.

Miss Mollie Jenks and niece, Helen Gerrow, of 40 DeWitt street have returned home after spending thir vacation at the Lox Hurst, Haines Falls.

Mr. and Mrs. P. Gilday and family have returned from their vacation spent at Providence, Narragansett Pier, R. I., and New London, Conn., with Mr. and Mrs. Elbert Van Keuren, formerly of this city

Mr. and Mrs. Harry P. Dederick, Mr. and Mrs. William A. Longyear, Mr. and Mrs. Harold Young and Mrs. John Dederick left this morning by auto for Diamond Point, Lake George, where they will spend two weeks camping.

Mrs. Frank Messing and daughter, Miss Emma Messing, of 39 Prospect street, and John Bodley of Greenwich, Conn., and Frederick Nee of Stamford, Conn., motored to Albany Friday and spent the day with Mrs. Marie De Freest.

LOCAL DEATH RECORD.

Recent Deaths and Funerals of Persons in This Vicinity.

David J. Wells, aged 77, died today at Ulster Park. Funeral private with interment in Ulster Park Cemetery. Friends wishing to view the remains may do so on Monday evening between the hours of 7 and 9.

Mrs. Theodore Praet, a long and patient sufferer, died at the family home, 89 Newkirk avenue, this morning at an early hour. Besides her husband, one daughter, Louise, wife of Michael Dieroff, survive. Funeral from the late home Tuesday morning at 9 o'clock thence to St. Peter's Church where at 9:30 a high Mass of requiem will be offered for the repose of her soul. Interment in the family plot in St. Peter's cemetery.

Mary J., widow of James McWilliams of Stony Hollow, died in this city on Friday. She had been a resident of Stony Hollow for over half a century and was held in high esteem by all who knew her. She is survived by three daughters, Mrs. Edward Reilly, of Jamaica, L. I., and Mrs. Lester Laird and Mrs. Thomas Shaw of New York, and three sons, Patrick, James and Charles McWilliams, all of New York. Funeral from 46 Maiden Lane on Monday morning at 9 o'clock and at 9:30 o'clock from St. Joseph's Church with a requiem Mass for the repose of her soul. Interment in the family plot in St. Mary's cemetery.

Hiram H. Terwilliger, aged 87, died Thursday, July 30 at Ellenville. His death removes one of the bravest boys of the Old Twentieth and one whose case was famous in the annals of Civil War surgery for partial recovery, for he suffered all his life from the marks of the rebel bullets, the wounds which he received in the Second Battle of Bull Run, August 30, 1862. The deceased was one of the few remaining members of Ward Post, G. A. R., a member of the Awosting Lodge, K. of P., and of Wawarsing Lodge, F. and A. M. Besides his wife he is survived by one daughter, Mrs. P. W. Swett of Cedar Rapids, Iowa, one son, Milton N. Terwilliger of East Orange, N. J.; also one sister, Mrs. Sarah J. Warren of Ellenville. Funeral was held Sunday, August 2.

AUTOMOBILES NEEDED TO CONVEY RED MEN

Delegates in attendance at the convention of the Improved Order of Red Men, which will be held in this city on Wednesday, will be given a great treat when they are conveyed in automobiles on a pleasure trip around the Ashokan Reservoir.

Anyone wishing to assist in this trip by donating their automobiles should call the Chamber of Commerce not later than Tuesday. The trip will be made Wednesday afternoon, leaving Academy Green at 2 o'clock.

NOTICE TO CREDITORS.—In pursuance of an order of Hon. George F. Kaufman, Surrogate of Ulster County, notice is hereby given, according to law, to all persons having claims against Sidney Myer, late of the Town of Marbletown, County of Ulster, deceased, testate, to present the same with the vouchers in support thereof, to the undersigned, Green Lockwood and Arthur Christiana, the Executors of the estate of said deceased, at the offices of Brinnier & Cantield, 53 John Street, in the said City of Kingston, N. Y., on or before the 20th day of October, 1925.

Dated, April 15th, 1925.

GREEN LOCKWOOD,
ARTHUR CHRISTIANA,
Brinnier & Cantield, Attorneys, 53 John Street, Kingston, N. Y.

Cinderella Tries Suicide

By Telegraph to The Freeman.

New York, Aug. 8.—Mary Louise Spas Browning, 21 year old girl adopted by Edward Browning, millionaire real estate man, as the playmate of his other adopted daughter, Dorothy Sunshine Browning, driven desperate today by the publicity she has aroused, attempted suicide by drinking iodine in Kews Gardens Inn, her luxurious new home.

She was prevented from drinking the iodine by her foster father who knocked the bottle from her lips. However, the iodine had already scorched her tongue and face and she had swallowed some of the contents. A physician was hurriedly summoned to the Kew Gardens Inn and by using a stomach pump the girl was brought out of danger.

Society Notes

Diamond-Mackey.

William Henry Diamond and Mildred Mackey of Union City, N. J., were united in marriage on July 21 at Jersey City by the Rev. Henry McGowan. The bride is a former resident of this city.

Card Party and Luncheon.

A card party and luncheon were held at the home of Mrs. C. Lay of Smith avenue on Friday afternoon in honor of her two sisters, Mrs. Frank Paul of Washington, D. C., and Miss Edith DuBois of New York city, who are spending their vacations at the home of their parents, Mr. and Mrs. Charles DuBois.

A Surprise Shower.

Friday afternoon at 2:30, a surprise shower was given by Mrs. Fred Davis of Stone Ridge in honor of the approaching marriage of Carrie Hasbrouck of Kingston to Percy G Schoonmaker of Stone Ridge. The house was beautifully decorated with orchid and yellow streamers and a three course luncheon was served. Many beautiful and useful gifts were received and everyone had an enjoyable time.

ANNUAL OUTING FOR WEST PARK ORPHANS

Members of Court Santa Maria, No. 164, Catholic Daughters of America, and their friends wishing to help make the annual outing of the West Park orphans a gala day will meet at Forsyth Park on Tuesday morning at 10 o'clock to arrange tables for the dinner to be served the children. Everyone is welcome to help and a big crowd is expected to assist.

All those desiring to donate cakes as in the past should please call Mrs. Wingert or Mrs. Simpson, chairladies of the cake table. Cakes can also be left at O'Reilly's news store on Broadway, if it is impossible to send or bring them to the park.

SCHENECTADY PASTOR AT PRESBYTERIAN CHURCH

The Rev. H. C. Willoughby of Schenectady will occupy the pulpit of the Rondout Presbyterian Church on Sunday morning. There will be no evening services at the church. The Rev. Dr. Ellis, pastor of the church, is away on his annual vacation.

Poughkeepsie Auto Club Bake.

The Poughkeepsie Automobile Club will hold their annual clambake at Kohlnaris Park, near Poughkeepsie, on Thursday, August 13, the first bake opening at 5 p. m. Members of the Ulster County Automobile Club who wish to purchase tickets can do so from Secretary Dr. H. F. Meinhardt, dentist on Wall street, by notifying by telephone. The annual bakes of the Poughkeepsie Club is largely attended many going from this city and from Highland and down the river points.

Sentenced For Five Days.

William Spencer, Charles Johnson and John McCrea were brought to the Ulster county jail Friday evening by Officer John Lavelle of Saugerties. The three men were committed by Police Justice Clyde F. Gardiner of Saugerties to serve five days in default of paying a fine of five dollars each. They were found guilty of public intoxication.

To Open Store Here.

N. Blank, who operates a five, ten and twenty-five cent store at 442 Second avenue, New York city, will soon open a similar store in this city. Mr. Blank will open his store at 40 Broadway with a complete stock of new articles on or about August 20.

K. of C. at Rhinecliff.

The Knights of Columbus baseball team will journey to Rhinecliff Sunday afternoon, to meet the nine representing that place. All members of the team are requested to report at the K. of C. building on Sunday afternoon, before 1:30 o'clock.

Y. M. C. A. Open-Air Services.

The Rev. A. S. Cole, pastor of the Albany Avenue Baptist Church, will be in charge of the open air services at the Y. M. C. A. Sunday evening. Richard Dawe will be the soloist. The services will start at 7:30 o'clock.

Services at Sahler's.

There will be services at the Sahler Sanitarium pavilion Sunday evening, beginning at 7:30 o'clock. Dr. Birdi will deliver the sermon and Mrs. Hayes will be the soloist. The public is invited.

Sale At Tillson.

On account of the storm last week the annual sale of the Friends' Church was postponed and the sale will be held on Thursday afternoon, August 13.

Our Paradoxical Language

A fellow gets in but when he is found out.—Portland Evening Express.

Marine Knight

This popular "movie" star is known in Hollywood as the "most perfect woman." When her measurements were taken some time ago they were found to be exactly those of the Greek ideal of feminine perfection. She appeared in a prominent picture at the request of a producer who sought a perfect woman to represent a living statue adorning the wall of King David's palace.

Your Health

By ANDREW F. CURRIER, M. D.

HABIT-FORMING DRUGS

ANY substance used in any way to treat disease is a drug, even though it may be used for other purposes.

Tea, coffee, alcohol, mustard, prunes, soap, bicarbonate of soda, and many other things in daily use in the household, have a medicinal as well as their ordinary economic value.

Habit-forming drugs may be perfectly good and useful and legitimate for medical purposes, but they often tempt people to use them unnecessarily and poison them.

People who are thus enslaved think they cannot get along without their dope; their will power and self-control are lost and, sooner or later, if not cut off in other ways, they get fatal disease from use of the drug.

Frequently an overpowering dose of the drug carries them off suddenly.

People are differently affected by the same drug at different times. A dose of morphine has more effect on an empty stomach than when the stomach is busy digesting food, and will take effect more quickly when you are tired and sleepy, than when full of life and activity; moreover, if it is taken to relieve pain, more will be necessary if the pain is severe than if it is not.

People are also differently affected by different samples of the same drug.

A quarter of a grain of morphine made by one chemist may produce the utmost effect desired by the doctor who gives it, while half a grain made by another chemist may fail in producing that effect, the first specimen being a pure drug, the second adulterated or unsuccessfully made.

Drugs are taken to influence disease or produce sleep or relieve pain.

It is because they make you comfortable or produce certain agreeable sensations that they allure you when they are not required medicinally.

Drugs ordinarily harmless, like tea, coffee, or tobacco, may be taken in such quantities as to be injurious.

Doctors have often been accused of laying the foundation of drug habits; this may be true in some cases, but in many years of experience I have seen few such cases.

They usually come about because people prescribe for themselves, and particularly because, until within the last few years, it has been so easy to get a drug or a medicine which would satisfy the craving of the drug fiend.

(© by George Matthew Adams)

A LINE O' CHEER

By John Kendrick Bangs.

A GOODLY TASK

THE world may be all dark and glum,
But none the less I'm glad I've come.
For after all it seems to me
The greatest task of all there be
Is to spread light where gloom holds sway,
To warm a bleak and chillsome way
With little gleams of cheer, and gill
With grace some frowning edge of ill.
And if the world is black with rue
It gives us so much more to do
To dissipate the clouds of care
And raise hope's gleaming beacon there.

(© by McClure Newspaper Syndicate.)

Another Negro Lynching.

Excelsior Springs, Mo., Aug. 8.—Excelsior Springs was quiet today following the lynching of Walter Mitchell, negro laborer, accused of attacking Miss Maude Holt, 19. Throughout the night there was an exodus of negroes from the town.

JUBALAND

Young Somali Mother and Babe.

(Prepared by the National Geographic Society, Washington, D. C.)

JUBALAND, in eastern Africa, now under British control, has been desired by Italy ever since she entered the World war, and diplomatic negotiations in regard to the proposed change of ownership are still in progress. Getting possession of Jubaland would not mean an entry by Italy into a new region. She already owns Italian Somaliland, the adjoining territory to the northeast, and of this Jubaland would doubtless become a part.

Jubaland is now the northeastern portion of Kenya colony, extending from the Juba river (the Italian boundary) westward for some 200 miles. The distance north and south across Jubaland is about 300 miles. It therefore has an area about equal to that of the state of Georgia.

The Juba is the only year-round stream in all this region, and it rises in Abyssinia and receives practically all its drainage from that country. There is a thin line of plantations in the Juba valley, and patches of farming land in Kenya hedge Jubaland round on other sides. But most of Jubaland's 60,000 square miles are not capable of supporting agriculture, and probably never will be. It is, in fact, a great part-time desert, a sort of geographic Doctor Jekyll and Mr. Hyde—a withered waste during the dry season and a good grazing area during the wet period.

Not Like an American Desert.

This dual aspect of the country has molded the Somali and creates difficult problems for any government that rules over the region. When the rains bring out the grass and fill the water holes, these dusky nomads push inland with their herds of camels, cattle, sheep and goats, centering their journeys about a good pool or traveling from water hole to water hole. As the land dries up there is the reverse movement, the natives driving their animals east to the Juba, west to the Lorain swamp, and south to the Tana river of Kenya. During these movements there are inevitable clashes over water rights. In addition the Somali are unblushing cattle "rustlers," and welcome an opportunity to add to their herds by raiding weaker tribes.

The desert of Jubaland is quite unlike anything in America. Instead of being a sandy or rocky waste, much of it is of good soil which supports a dense, and in places almost an impenetrable growth of thorn bushes higher than a man's head. In the dry season these bushes are leafless, and the ground is dry and dusty. After the rains the thorn plants take on a tropical luxurance, while grass springs up beneath them. The most characteristic feature of the interior of Jubaland is its little parklike prairies which one suddenly encounters in the midst of the bush. Many of these are merely limited prairies, bare and dusty during the dry season, covered with succulent grass after the rains. But in the center of others are the water holes. These may become entirely dry at times, or after exceptionally heavy rains may expand until the whole prairie becomes a swamp.

Water From the Yak Tree.

The land slopes imperceptibly toward the typical Jubaland water hole, and the presence of these bodies of water is always a surprise to the stranger when he stumbles upon them. The Somali insist that they were scooped out by an earlier people. This seems highly improbable; but a project that has been discussed seriously by the British is to enlarge and deepen these reservoirs, to minimize their seepage, and to construct roads through the bush between the pools by enlarging the existing game and cattle trails. It is believed that as a result of such procedure the various tribes could be induced to settle around the water holes or to limit their travels to a small group of them, so that the undesirable features of the present nomadism would be eliminated.

The most useful Jubaland plants are the yak trees. They have thick stunted stems, most of which have in the upper sides large cavities. The heavy rains of the wet season and even the showers of other seasons, fill these cavities with water which is protected from evaporation by the numerous small stems that grow up along the edges of the cavity. A single yak tree has been known to contain 50 gallons of rain water. Natives spot the yak trees that have a water supply by noticing those in which birds gather morning and evening. So important are the yak trees as a source of drinking water in the Jubaland bush that all travelers, native and white, carry "drinking sticks" with which to obtain the liquid. These are hollow sticks about two feet long and half an inch in diameter. It is impossible to dip water from many of the small-mouthed cavities, but it is a simple matter to insert the "drinking stick" and use it like a gigantic soda-fountain straw to suck the water up.

One of the most interesting parts of the country is the Lorain swamp in southwestern Jubaland, which might be described as a gigantic water hole fed and emptied by a river. The Lorain rain region consists of three swamps strung along the river, the largest being about fifty miles in circumference. The outer rim is of grass land, the swamp proper is covered with a rank growth of reeds ten and twelve feet high, while the stream flows in several relatively open channels. Above and below the swamp, the river (the Uasbo Nyiro) is lined by a narrow band of tropical vegetation, for the Lorain is only a few miles from the equator.

The Lorain region will probably become in time one of the few agricultural areas of Jubaland. The Uasbo Nyiro carries a large quantity of water the year round to the Lorain swamp and a short distance beyond. The soil in the swamp area and above is good. It would be possible to control the river's flow, saving the water which now wastes and using it for irrigation.

Jubaland abounds in a variety of game. Great numbers of antelope, gazelle, zebras, giraffes, elephants, rhinos, and the carnivora that prey on them spread over the land during the season of good grass, and, like the cattle and the Somali, shift to the Lorain and other sources of permanent water during the dry season.

Somalis Are "Superior."

The Somalis, who make up the greater part of the population of Jubaland, have migrated into the country from Italian Somaliland and eastern Abyssinia on the north. Here is another people with a well-defined "superiority complex." They despise all non-Somalis, and their attitude is not illogical. They are far more intelligent than the Galias and other local native. The Somalis possess many Galia slaves.

The activities of the Somali braves include a certain amount of herding, but their favorite pastimes are loafing while the women work, and caring "rustling." They are Mohammedans and follow the outward forms of their religion meticulously. They dress in white, toga-like robes. It is a picturesque sight to see the white-clad, dusky Somali warriors, resting on one leg, leaning against their long, broad-bladed spears.

It is interesting to observe the Somalis settling down in a new location after one of their trips in search of grass and water. Their beehive shaped huts are carried from place to place, usually on camel back, but sometimes on the broad backs of bullock steers. A lifted framework of wood is first set up, and over this are laid mats of straw. The completed dwellings look superficially like hay stacks. Around the huts is quickly thrown up a fence of thorns about three feet high, a protection alike against wild animals and human enemies. Into these enclosures the cattle are driven for the night.

Use FREEMAN advertising regularly and conservatively and results will surely follow.

CLASSIFIED ADVERTISEMENTS

One Cent a Word

No Advertisement Less Than 25 Cents.

FOR SALE.

FOR SALE—Enormous line of new and used kitchen ranges, combination coal and gas ranges, second hand furniture bought, sold and exchanged. Stove repairs for all makes of stoves. M. Kaplan, furniture, stoves and floor coverings, 64 North Front street, uptown. Telephone 2043. Open evenings.

FOR SALE—Seasoned wood; largest $5 truck load in the city; sawed or split. H. Clearwater. Phone 2751.

FOR SALE—Several used upright pianos, in good condition, for sale or rent. Fred C. Winters, Clinton avenue. Phone 1113-J.

FOR SALE—Photo supplies, films, plates, cameras, printing paper, etc. O'Reilly's, 530 Broadway.

FOR SALE—Ice, $2 ton. John A. Fischer, Abeel street. Phone 1379.

FOR SALE—Seasoned cord wood, either stove or fire place lengths. Vogel's, 92 Abeel street.

FOR SALE—Spratt's dog food and remedy. Parrots, canaries and gold fish. Flower Shop, corner Broadway and St. James street.

FOR SALE—New Westinghouse hard rubber case radio batteries, 60 amp. hour; special $15.50. Westinghouse Service Station, 674 Broadway.

FOR SALE—Weiss beer bottles in cases. 97 Abeel street.

FOR SALE — Saddle and combination horses. Kingston Riding Academy, Old Race Track Barn, Manor avenue and Roosevelt street.

FOR SALE—Canoes, A No. 1, thirty-five dollars each. Phone 547.

FOR SALE—Camp cots, hotel single beds with springs and mattress, dressers, dining table and chairs, electric pastry mixer, pastry oven. Phone 547. Brinnier & Carey.

FOR SALE—One Delco 850 watt plant, in good condition, with new large battery, $175; one large Western Electric light and power plant with good battery, $300; both plants have been put in excellent shape, and will be sold with one year guarantee. Robert J. Harder, Electrical Dealer and Contractor, Lake Katrine, N. Y.

FOR SALE—National cash register, practically new and cheap. Charles Sarbello. Phone 1858-M.

FOR SALE—Eight registered Holsteins and four Jerseys, grades tubercular tested; a good price made to buyer of entire herd. Robert J. Harder, Lake Katrine, N. Y. Phone 93-F-21.

FOR SALE—Radio, four tube set, good condition, $14. 43 Lawrence street.

FOR SALE—Sawed wood and second hand lumber, lot of five inch sewer pipe. Row boats to let and for sale. John A. Fischer, Abeel street.

FOR SALE—Disposing of all my poultry; will sell my heavy laying strain of White Leghorn hens for $1.00 and $1.25 each. Geerz, near Port Ewen Depot. Phone 20-F-4.

FOR SALE—Two fine rugs, 9x12 and 6x9, new; one single mattress, one aquarium, one table lamp, one couch, lawn swing; cheap. 245 Broadway.

FOR SALE—One large steam boiler and 10 radiators with valves. Wieber & Walter. Phone 512.

FOR SALE—Two hot water heaters and one steam heater. C. Lester Legg, 234 Smith avenue. Phone 1037-W.

FOR SALE—Radio, special large Crosley, three feet high, in cabinet, was $150, now $75; radio master, was $150, now $75; large Paragon, was $150, now $50; Fada, $65; Federal six tube, $50; Ware, $45; Amard, $40. Gregory Co

FOR SALE—A nice collection of Iris bulbs and other hardy plants; time to plant now. 356 Albany avenue. Telephone 1123-J.

FOR SALE—50,000 brick. Albright, 52 Ravine street.

FOR SALE—Dogs. Telephone 79-M.

FOR SALE—Shelving, counters, tables from Eighmey store. 'Phone 83-J.

FOR SALE—Antiques bought and sold. Aaron Cohen, 48 Main street, Kingston, N. Y. Phone 2610.

FOR SALE—All kinds fruit, apples by the bushel, barrel and carload; fancy stock. D. Van Leuven, Port Ewen, N. Y.

FOR SALE—Pipeless heater, used two months; cheap. Phone 1187-J.

FOR SALE—Piano, excellent condition, $75. Address A. Smith, Station R, Box M, Rondout. Phone 2833-J. Call before Friday.

FOR SALE—Parlor stove and kitchen range with pipe; splendid condition. 163 Green street. Phone 1210-W.

FOR SALE—One Manor oak stove, one wash stand, one center table, music rack, rockers, pictures; other things not mentioned. Phone 1037-R.

FOR SALE—Canaries. Phone 1851.

FOR SALE—Used DeLaval cream separator with electric motor. Frederick Davis, Stone Ridge, N. Y.

FOR SALE—A child's crib and springs, $5. Call at 309 Washington avenue.

FOR SALE—Carriage, like new. 47 Hasbrock avenue. Call before 7.

FOR SALE—Horse, wagon and harness for heavy work; sacrifice. 90 Lincoln street, Kingston, N. Y.

FOR SALE—Player piano attachment; will fit any piano. 109 Downs street.

REAL ESTATE FOR SALE.

FOR SALE—One nine-room house, all improvements; easy terms. W. S. Jackson, 42 Washington avenue.

FOR SALE—New six room house, electric light, heat, oak floors; lot 50x100; $5,100; centrally located; easy terms. Shatemuck Realty Co., Advance Building. Phone 1996.

FOR SALE—Residence of the late Levi Bachrach, modern improvements. Inquire 19 Rose street.

FOR SALE—Twelve room house and garage, all improvements; a bargain. 24 South Clinton avenue.

FOR SALE—A 4½ eight-acre farm, ten-room house, all improvements; double garage; fruit and large henery; $3,400. Arthur S. Reynolds, 269 Washington avenue. Phone 2547.

FOR SALE—Farms, city and country homes; business opportunities. Davis & Miller, 280 Fair street.

FOR SALE—Five room house, two acres land, near village, $1,800, cash $300; also six room, house garage, 1½ acre land in Hillside, $2,700, cash $500. John Dedjay, Bearsdale, N. Y.

FOR SALE OR TO LET—Bungalow, 3 A Parker, 308 Abeel street. Telephone 1186.

One Cent a Word

No Advertisement Less Than 25 Cents.

REAL ESTATE FOR SALE.

FOR SALE—Eight acres land, house, barn and chicken house; three miles from Kingston; easy terms. John G. Van Etten, 61 John street.

FOR SALE—Six room house, all improvements; garage; garden; double lot. 318 Washington avenue. Phone 2216-W. K. Shelo.

FOR SALE—Houses and lots. Est. of John N. Cordts. Phone 861.

FOR SALE—Building lots; 80x150; no filling; good location; $250; low taxes. Shatemuck Realty Co., Advance Building. Phone 1996.

FOR SALE—Five room bungalow, in city, toilet, electricity, gas; room for driveway and garage. Box 143, Uptown Freeman.

FOR SALE—Leaving Kingston; will sacrifice house; eight rooms and bath, all improvements; two car garage and six room house, all improvements; two car garage; also furniture consisting of upright piano, living room furniture, dining room set, two bedroom sets, bed couch, rockers, kitchen cabinet, ice box, sewing machine, rugs, etc.; fruit jars, 40c doz. Call 210 Downs street.

FOR SALE—Ten room residence on Fair street, all improvements, hot water heat, suitable for physician. W. H. Gill, 12 East Strand. Phone 482-J.

FOR SALE—All kinds of real estate. A. R. Elmendorf, 155 Downs street.

FOR SALE—If you are looking for a bargain, come and look this over; eight room house, improvements, in good condition; garage, chicken houses, fruit, garden planted. For quick sale will sell for $4,750. Nelson, Bloomington.

WANTED—Six to eight room house, good condition, about one acre, some improvements; on or near State road, between Tillson and Kingston; or suitable lot to build on; no agents. Box 68, Rosendale.

FOR SALE—Chicken farm of five acres, one mile from Kingston; seven room house, all improvements; large henery, ducks and geese; three acres of best fruit; one acre of vegetables; on State road; good terms Arthur S Reynolds, 269 Washington avenue. Phone 2547.

FOR SALE—I have three of the finest homes you ever stepped into here in Kingston; are offered for half their value. If you are interested, let me show you one of these homes Arthur S. Reynolds, 269 Washington avenue. Phone 2547.

FOR SALE—Five room bungalow, all improvements; high elevation; lot 50x100; $4,250, small payment down. Here's one of the best pieces ever offered in a seven room bungalow, all improvements; lot 75x100; $5,400; best of terms. Six room cottage, all improvements, lot 50x100; $5,200. Arthur S. Reynolds, 269 Washington avenue . Phone 2547.

FOR SALE—Good paying property, two family stucco house, nine rooms, all improvements, with garage; also three room house, with garage, water and electricity; plot 113x114; 20 fruit trees, large grape arbor; good chicken house; each house has glass inclosed porch; all in good condition; nicely located; price $6,300. 45 Lincoln street, near Clifton avenue.

FOR SALE — Farms, boarding houses, stores, city property. GROSS REALTY AND INSURANCE AGENCY, 374 Broadway.

FOR SALE—Two new houses, Roosevelt avenue, seven rooms, bath, all improvements; easy payments. J. J. Cuneo. Telephone 1150 or 400.

IN PORT EWEN

Four beautiful homes to choose from with large garage; fruit of all kinds. Arthur S. Reynolds, 269 Washington avenue. Phone 2547.

FOR SALE—Twelve room house in city limits; ½ acre land; fine for boarding house, inn or store; bargain, $2,800, terms. Write Owner, Rondout P. O., Box 201.

FOR SALE—Five room bungalow, with or without furniture for sale, in West Shokan, N. Y. Inquire E. Hillman, West Shokan, N. Y.

FOR SALE—Farm, near Port Ewen depot, seven room stone house; large barn, implements; fruit, etc.; bargain; terms to suit, or will exchange for property in Kingston. Phone 20-F-4.

FOR SALE—Two fruit farms, one sixty acres, and one 100 acres; these fruit farms are one of the best investments you can find in the state, and price and terms are the very best. Arthur S. Reynolds, 269 Washington avenue.

FOR SALE—A bus line running into Kingston; selling on account of ill health. Arthur S. Reynolds, 269 Washington avenue.

FOR SALE—Large garage, floor space for 70 cars, on main highway; this is a real bargain for the price asked. Arthur S. Reynolds, 269 Washington avenue.

FOR SALE—Very attractive little summer boarding house and chicken farm; 15 minutes from Kingston; bus service; fishing and bathing; abundance of fruit; price $4,500, terms. James E. Snead, 256 Wall street. Phone 1604.

FOR SALE—Farms, all kinds, large selection, country and village homes, city properties, every ward; can supply anything wanted; forty years honorable dealing; wise to review my offerings before purchasing. Walter S. Fredenburgh, 54 Clinton avenue. Phone 1814-M.

FOR SALE—A two-family house on Van Buren street, near Broadway, one flat of six rooms, all improvements; the upper flat of five rooms. Inquire Joseph Krieger, 194 Wall street.

FOR SALE—No. 21 West O'Reilly street, lot 50x100, two car garages; nine rooms, hot water heat, bath, toilet, gas, electricity; two entrances; a bargain. Inquire of owner, Joseph Krieger, 194 Wall street.

FOR SALE—Absolute bargain; lovely located 12 room duplex house, good condition, two furnaces; must be sold; half block from state road and post office; beautiful lake, bathing, fishing; dancing. Groschwitz, Rifton, Ulster County.

FOR SALE—Nine room house, Downs street, one block from Broadway; hot water heat, newly painted; garage; bargain $3,600, easy terms arranged. Five room bungalow, $3,200. Six room cottage, Second Ward, all improvements; garage; newly painted; $3,300, easy terms. Two palatial homes under one roof; finest section above West Shokan; seven rooms and bath each, hot water heat; garage; chestnut trim, hardwood floors; everything separate; in pink of condition; $12,000; easy terms arranged. ULSTER REALTY AGENCY, 276 Fair street. Phone 182.

FOR SALE—Desirable building lot; reasonable price. Apply E. F. Snyder, 114 Elmendorf street.

FOR SALE—Most sacrifice two family house, all improvements; lot 50x100, double garage; block off Broadway, Second ward; investors opportunity. Address Sacrifice, Uptown Freeman.

FOR SALE—Two bungalows, furnished, 12 miles from Kingston, in village; $7,000 for two, $3,500 cash required. "E. B." Uptown Freeman.

USED CARS FOR SALE.

FOR SALE—Guaranteed used cars, 1924 Ford coupe, 1924 Ford runabout, 1922 Ford coupe, 1923 Ford touring, 1923 Ford light delivery, 1923 Ford ton truck, with express body, 1923 Dodge panel delivery, like new. Port Ewen Auto Sales, Inc. Phone 2326.

FOR SALE—Ford speedster, new tires and paint, a lot of extras. Minnie Sutton, 157 Clinton avenue, Kingston, N. Y., near Center street, paint shop in rear.

FOR SALE—Haynes, will sell for 1925 Haynes sport model No. 57, perfect condition. Call D Forbes, Lake Katrine, near station.

One Cent a Word

No Advertisement Less Than 25 Cents.

USED CARS FOR SALE.

FOR SALE—Indian Scout motorcycle, Model K, perfect condition. 24 Mill street. 415-J.

FOR SALE—Used cars. All makes. A small payment down and 10 months to pay the balance. Stuyvesant Garage.

FOR SALE—Ford light delivery, fine condition. Telephone 1026-W.

LARRABEE TRUCKS,
TWO TWO-TON TRUCKS; TERMS.
GLASS GARAGE,
MAIN AND EMERSON STREETS.

FOR SALE—Ford sedan, good condition, $100. Arthur, 10 Tompkins street.

FOR SALE—1923 Ford coupe, balloon tires, appearance like new, accessories, sacrifice. Lyons, 123 Green street.

WANTED.

WANTED—Floor show case, six ft. long. Delaware Avenue Garage.

WANTED—Lawn mowers sharpened and repaired. Ralph R. Conklin's Machine Shop, 76 Garden street. Phone 1778-R.

WANTED — Paperhanging and painting. Curtis, 160 Fair street. Phone 1899-M.

WANTED—Painting and paperhanging. George Bush, 55 Garden street. Phone 2937-W.

WANTED — FOUR OR FIVE ROOMS WITH IMPROVEMENTS BY SEPTEMBER 1st BY A FAMILY OF THREE; STATE PRICE OF RENT. Address "ROOMS," DOWNTOWN FREEMAN.

WANTED—Dressmaking. 55 Garden street. Phone 2037-W.

WANTED—Business property or location on Broadway; above the West Shore; all cash if reasonable. Address "Business," Uptown Freeman Office.

WANTED—To rent, five or six room detached house with improvements in suburbs. Address "Suburbs," Downtown Freeman.

WANTED—Your painting work; done reasonable; smallest jobs also done; I furnish only ladders and brushes. Telephone 270-J.

WANTED—Dressmaking, also remodeling. Madam Williams. Telephone 2897-J.

WANTED—Cider apples, 50 cents per hundred pounds; will make cider Tuesdays and Thursdays, custom work. W. W. Van Keuren, Saugerties Road.

WANTED—To buy or rent for small adult family, six room house, bath and improvements; space for driveway; uptown section; state price, location and full particulars to "Confidential," Uptown Freeman; no agents.

WANTED—First and second mortgages bought. W. H. Gill, 12 East Strand.

WANTED — UPHOLSTERING and auto tops. 642 Broadway. Phone 891-W ROBERT WIRTH.

WANTED—Real estate; country home, five to seven rooms, good condition, running water; about three acres ground; near state road; vicinity Woodstock, Saugerties, Kingston; no agents. Daniel Mount, 330 Spring street, New York City.

FEMALE HELP WANTED.

WANTED—Experienced cook with reference. Apply Mrs. John N. Cordts. Telephone 531.

WANTED—Young woman or girl for general housework. 197 West Chestnut street.

WANTED—Alteration lady; steady employment. Apply at Gold's, 322 Wall street.

WANTED—Competent woman or girl for general housework. P .O. Box 742, Kingston.

WANTED—Middle aged woman to take care of elderly lady. 72 Foxhall avenue.

WANTED—Reliable young woman to take care of child, four years old. Box No. 50, Uptown Freeman.

WANTED—First class cook. Apply at once at office. Dr. H. A. Follette, 296 Fair street, Kingston, N. Y.

WANTED—Boys' matron for Industrial Home. Apply 729 Broadway. Telephone 809-J.

WANTED—Girl or woman for general housework. 202 Albany avenue.

WANTED—Girl or woman for general housework. 67 Elmendorf street.

WANTED—Four dining room girl; wages $10 per week, fare paid one way. The West Home, Stamford, N. Y. Apply to Wesley Gregory. Phone 938.

WANTED—Woman for general housework. Phone 2050.

WANTED—Saleladies. Apply S. S. Kresge Co.

WANTED — Experienced operators, also women to press dresses, wanted at once. Kingston Dress Mfg. Co., corner Hasbrouck avenue and Mill street, upstairs.

MALE HELP WANTED.

WANTED—Man to work on farm. Apply Hotel Ulster.

WANTED—Bricklayers. Kingston Community Hotel Job.

WANTED—Manager wanted for large delicious apple orchard; Washington State; give experience, references. Address Morgan 5620, Grand Central Terminal, New York City.

WANTED—Bell boys. Apply Lake Mohonk Mountain House, Mohonk Lake, N. Y.

WANTED—Insurance men (life) can increase income by writing casualty lines for strong Mutual Company on commission basis; fullest assistance given. Address Mr. L. Buffler, Hotel Stuyvesant, for appointment during week of August 10th.

WANTED—Men, would $1 per hour satisfy you? Experience is not necessary; selling on sight. Write to Victor, 407 Lafayette Bldg., Buffalo, N. Y.

WANTED—Middle aged man for clerk and office work. Maxwell House, Saugerties.

WANTED—Drill sharpener and quarry men. Apply William D. Ryan Co., North Yard.

WANTED—Young man over 18 in filler department. Apply American Cigar Co.

WANTED—Men and women; fine opportunity aboard ocean liners; good pay; experience unnecessary. Send self addressed envelope for list Box 20-N, Mount Vernon, N. Y.

WANTED—Want a Government job? $1,140 to $2,700 year; sure raise; steady work; paid summer vacations; men-women, 18 up; common education sufficient; experience unnecessary. List of positions and sample coaching free. Write immediately, today sure. Franklin Institute, Dept. 234-L, Rochester, N. Y.

WANTED—Hemstitching and pleating attachment; fits any machine; $2 C. O. D. with instructions; satisfaction guaranteed; agents wanted. Reliable Mail Order Co., Dept Box 184, Kansas City, Mo.

WANTED—Men for the following work at Mohonk Lake, N. Y.: Boat wheel on bowling alley, trade carpentry, plumbing or plumber's helper, also day men to work roads; no accommodations for family except those working, after season work lasts until about Thanksgiving. In responding address Francis C. Smiley.

One Cent a Word

No Advertisement Less Than 25 Cents.

MALE HELP WANTED.

WANTED—Single man for farm work to operate truck and tractor. H. C. Finger, Mt. Marion, N. Y.

WANTED—Farm hand, married, who can run tractor; reference; no cows. Box 13, care Downtown Freeman.

WANTED—Boy or man for good Sunday route; one with car preferred. O'Reilly's, 530 Broadway. Phone 1509.

WANTED—The Kingston Dealers Used Car Exchange has an opening for a salesman. Apply in person. 256 Clinton avenue.

WANTED—Experienced motor truck salesman, one acquainted with Ulster county preferred; an excellent proposition for the right man. In reply state experience. Address P. O. Box 297, Kingston, N. Y.

WANTED—Man of good habits and references for porter and all around work in restaurant; will furnish room and board for reliable man; steady position. Apply "Manager," Union News Restaurant, West Shore Station.

WANTED—Chauffeur. 769 Broadway.

WANTED—Good business men or women in Kingston and Ulster county to handle Carbocite coal (nicknamed Maryland anthracite) range, egg, and lump sizes; well known in Pennsylvania; new in this part of the country; small capital; experience not necessary as we show you how to handle proposition; good opportunity for reliable men. Address "Coal," Downtown Freeman.

TO LET.

TO RENT—One three-room apartment, one three of four-room apartment, uptown; private baths, heat and hot water furnished, gas and electric lights, everything modern. Phone 2476 or 1757-R.

TO LET—Two rooms; 80 North Front street, $10 per month. Inquire Baker's, 35 North Front street.

TO LET—Four room apartment. 194 Ten Broeck avenue.

FOR RENT—Nice apartment, with all improvements; uptown. Call 1757-R.

TO LET—Rooms, reasonable rent. Baker's 35 North Front street.

TO LET—Six rooms, all improvements; rent $25. Apply Janitor, downstairs, 108 North Front street.

TO LET—Garage. 163 Tremper avenue.

TO LET—Flat. Inquire 302 Wall street.

FOR RENT—Typewriters, Underwood, L. C. Smith, Remington, etc. O'Reilly's, 530 Broadway. Phone 1509.

TO LET—Apartment, improvements. Call evenings 72 Foxhall avenue.

TO LET—Eight rooms and bath, all improvements; 116 Downs street. Inquire 114 Downs street. Mr Maresta.

TO LET—Office. Inquire Gentile's, 556 Broadway or Liccardo, 12 North Front street.

TO LET—Flat. 46 Cedar street.

TO LET—Flat, five rooms and bath; 100 Henry street. Apply 69 or 67 Clinton avenue.

TO LET—Furnished bungalow at Lake Katrine for August and September; bath, water, electricity. Phone 1150. John J. Cuneo.

TO LET—Garage. 9 Maple street.

TO LET—House, all improvements; 78 Spring street. Phone 531.

TO LET—Five room flat. Phone 2751. Clearwater, 208 Greenkill avenue.

TO LET—Garage. 130 Tremper avenue.

TO LET—Furnished rooms. 46 Cedar street.

TO LET—Ground floor apartment, 87 Green street, three sunshiny rooms, (two very large) kitchenette and large veranda. Apply 132 Green street.

TO LET—On central Broadway, five room apartment, all improvements. Inquire Netburn's Clothing Store.

TO LET—Four room flat. 54 Murray street.

TO LET—Flat, four rooms. 75 Abeel street. Telephone 531.

TO LET—Four room flat, all improvements; 12 Pine street. Phone 450-W.

TO LET—Rooms, single, double or suites. Bartlett House, 315½ Wall street.

TO LET—Furnished suite, three rooms, bath, modern improvements; large porch; fine location; references. Apply 774 Broadway and Albany avenue.

TO LET—Store in Eagle Hotel. Apply at office.

TO LET—Large two story brick building; suitable for garage, storage or factory. Telephone 531.

TO LET—Up-to-date store, in four story brick building, situate 32 East Strand and 31 Ferry street, Kingston, N. Y., in business district and adapted for all kinds of mercantile business; rent reasonable. Inquire Chris A. Murray's office in building.

FOR RENT—Five room flat, with improvements. August 1st or 15th 184 Hurley avenue. Phone 2877-R.

TO LET—Flat: 290 Wall; all improvements; five rooms and bath. Brinnier & Carey. Phone 547.

TO LET—Basement, four rooms, all improvements; $8 per month. 62 Hunter street.

TO LET—Six room flat; 57 Gill street. Phone 397-M.

TO LET—Five room apartment, all improvements. 278 Albany avenue.

TO LET—Five rooms. 291 Abeel street.

TO LET—Four room flat, improvements, hot water heat, stationary range, rent reasonable. 35 Hudson street.

TO LET—Uptown, apartment, five rooms, electricity, gas, [illegible] range, bath, etc.; heat furnished; small family adults; from Sept. [illegible]. Address Box "M," Uptown Freeman.

TO LET—An attractive house, in a good locality uptown, gas, electric light, hot water heat, and instantaneous hot water. For particulars address Box 50, Uptown Freeman.

TO LET—Six rooms, all improvements; also garage. 128 Tremper avenue.

TO LET—Six room house, improvements; 171 Washington avenue. Inquire 207 Fair street.

FURNISHED ROOMS.

FURNISHED ROOMS — Attractive furnished rooms by day or week; reasonable rates. 140 Albany avenue.

FURNISHED ROOMS With or without board, all improvements. 16 Reynolds street.

FURNISHED ROOMS With all improvements. 169 Fair street. Phone 46-M.

FURNISHED ROOMS Housekeeping. 28 Henry street.

FURNISHED ROOMS Two for light housekeeping, all improvements, gas, heat, electric light included in rent; centrally located. Broadway and St. James street. 564 Broadway.

FURNISHED ROOMS With all improvements and conveniences for housekeeping, with all utensils. $6 weekly. 356 St James street.

FURNISHED ROOM In city having own apartment would like to rent room to business woman. Address Box 53, Uptown Freeman.

Shifts Course.

GUTZON BORGLUM

Gutzon Borglum, famous sculptor, who has put the Stone Mountain controversy behind and is planning a great project in South Dakota.

CURRENT OFFERINGS AT THE THEATRES

In "Sally" which closes its engagement at the Keeney Theatre today, Colleen Moore is the star, but she is not a product of the Ziegfield genius, although she has been "glorified" through her own genius. In "Sally" Colleen Moore makes this winsome child of destiny live upon the screen with all the fire, pathos and charm that marked "Sally's" lengthy stage life. Bebe Daniels comes to the Keeney Theatre on Monday and Tuesday in her latest production for Paramount in "The Manicure Girl."

The vaudeville and photoplay feature "The Battling Fool" which has been appearing at the Opera House for the last three days of this week will close its engagement tonight at which time there will be two performances at 7 and 9. Monday ushers in another great photoplay production "He Who Gets Slapped" with Lon Chaney, Norma Shearer, and John Gilbert.

At the Auditorium tonight Pete Morrison will be seen in the photoplay, "Sante Fe Pete," assisted by his clever horse Lightning.

Fool's Paradise

The bliss of ignorance constitutes some people's sole happiness.—Boston Transcript.

One Cent a Word

No Advertisement Less Than 25 Cents.

FURNISHED ROOMS.

FURNISHED ROOMS—53 Maiden Lane. Phone 2848-R.

FURNISHED ROOMS—326 Washington avenue.

FURNISHED ROOMS—Board if desired. 110 St. James street.

FURNISHED ROOMS—Light housekeeping, all improvements; adults. 33 Hoffman street.

FURNISHED ROOMS—Board. 69 Elmendorf street. 570-R.

FURNISHED ROOMS—164 Pine street.

FURNISHED ROOMS—Nicely furnished room for gentleman, or one or two business women. The Antoinette, 59 St. James street.

FURNISHED ROOMS—4 Smith avenue.

FURNISHED ROOMS—Large airy rooms; board if desired; rates $12 and up. 77 Pearl street.

FURNISHED ROOMS—59 Green street. Telephone 471-J.

FURNISHED ROOMS—112 Hone street.

FURNISHED ROOMS—Two clean light housekeeping rooms; private house; centrally located near trolley. Telephone 466-J.

FURNISHED ROOM—Large front corner room, closet, bath and toilet, gas and electric lights, hot water heat. 262 Washington avenue. Phone 107-W.

FURNISHED ROOMS—202 Fair street. Phone 1777-R.

FURNISHED ROOMS—147 Henry street; gentleman.

FURNISHED ROOMS—One or more connecting rooms; housekeeping if desired; all improvements. Phone 1137 or 1103-M. 179 Wall street.

FURNISHED ROOMS—Three rooms, furnished or unfurnished, for light housekeeping. 24 South Clinton avenue.

MISCELLANEOUS.

MORAN BUSINESS SCHOOL, Burgevin Building, corner Fair and Main streets. Summer sessions. Catalogue.

FURNITURE Storage; best in city. Apply H. P. Carr. Phone 2236.

VOORHEES Repairs and sells violins and victrolas. 256 Fair street.

YOUR REFLECTION in the mirror is but temporary. Let us make it permanent. Pennington Studio, 32 Main street.

PIANO tuning and repairing. R. E. Marshik, 156 Prospect street. Phone 1867-W.

FURNITURE Storage, moth and dust proof; all metal lined rooms, rates $3.00 to $5.00 per month. Apply Stuyvesant Garage. Phone 1376.

LOST.

LOST—Keeney Theatre Saturday night, a purse with key and change. Return key to box office and keep change.

LOST—Near [illegible] Point or Sandy Beach, gold signet ring, with initial on it and diamond chip. Reward. Nelson Shade Cottage. Phone F 22, Eddyville.

LOST—Key ring with about 35 keys and police whistle, pearl handle knife attached. Reward. H. H. Rockledge Cottage, Lake Katrine, N. Y. Phone 5 F 32.

LOST—Gold [illegible], Wednesday, Forsyth Park. Center. Phone 966.

LOST—Between West Chester street, Broadway, small gold fraternity charm, with initials M. E. on back. Finder call 1075-W.

LOST—Pair of nose glasses in case, between Broadway and T. Wm. Talbot. Reward if returned to 72 West Union street.

Republican Convention

(Continued from Page One.)

long and untiring work for the Republican party, because he deserves recognition and because he can fill the office to the satisfaction of everyone in Ulster county.

"For these and for many other reasons too numerous to mention, I ask you to designate him here, because if he is nominated he will be the next county treasurer of Ulster county." (Applause.)

Dr. Day Seconds.

Dr. Mary Gage-Day of the First ward seconded Mr. Brink's nomination.

"He has been in active business for thirty years," she said. "For twenty-two years he has been an active member of the Republican party and a hard worker. His service of eight years as supervisor, for two years chairman of the board, and three years in the assembly—all these things have given him experience that demand your consideration. And another fact that should not be overlooked is that for forty years he has been an active member, and for part of the time, elder, of the Reformed Church at Flatbush. All of these things combine to make him satisfactory to the people, irrespective of party."

Reformed Church to Fore.

Frank W. Brooks of Kingston nominated Henry R. DeWitt, clerk of the board of supervisors.

"At the outset, I am discouraged," said Mr. Brooks, "because this is the first time in our long and happy acquaintance that Tom McManus and I have disagreed on anything. But I am cheered when I think of the qualifications enumerated by Dr. Day in her seconding speech, because my candidate also enjoys the distinction of being a member of the Reformed Church—has been practically a lifelong member.

"I heard this morning the best address I ever heard from a rostrum, and Senator Wiswall spoke the truth when he said that the

W. Norman Connor.

Republican party believes in rewarding its deserving servants, and I noticed that he pointed at our chairman when he said it.

"Looking back, I remember distinctly when our county chairman was young in politics and my earliest recollection of him was the occasion when Theodore Roosevelt first came to Ulster county. The late C. N. DeWitt of Hurley presided at that meeting, and Philip Elting was carrying camp stools for the crowd on the platform. I shall not now repeat what Mr. Elting said when the chairman asked him for more camp stools.

"If the Republican party does pay its faithful servants, if that is one of the maxims of the party, then the time has come for the party to pay a man who has been at the beck and call of the Republican party and its leaders and officers, from the chairman down, for many years, who has given up the chances which his profession offered in order to devote himself to the public interest and the public service, and it therefore gives me great pleasure to nominate Henry R. DeWitt." (Applause.)

Brink Wins, 141 to 118.

Chairman Elting appointed M. W. Ross of the Twelfth Ward and S. B. Schwarzwaelder of Chichester tellers.

The roll call by Secretary John W. Eckert resulted:

Total votes, 259.
Necessary to choice, 123.
Brink received 141.
DeWitt received 118.

Makes Nomination Unanimous.

On motion of Henry R. DeWitt, the nomination of Mr. Brink was made unanimous. Mr. DeWitt pledging the loyal support of himself and the delegates who had supported him. He thanked the delegates who had supported his candidacy and said that in his canvass of the county he had met an army of men and women of whom the party and the county might well feel proud, who had treated him with the utmost courtesy and consideration, which he appreciated.

Mr. Brink Accepts.

Mr. Brooks and Dr. Day were appointed to escort Mr. Brink before the convention and he was loudly applauded on taking the platform.

"I consider it a great honor to be designated for this important office," said Mr. Brink. "Any man might well be proud to be the choice of this convention.

"I have traveled over the length and breadth of this county in making this canvass, by main highways and by-roads, and I am proud to say that the delegates here are composed of high class men and women, and the Republican party has reason to be proud of its workers.

"My memory goes back over twenty years of my connection with the Republican party. I see many new faces here, of young people, and that is as it should be, and we need the ladies also, but I am also glad to see the old familiar faces of many who, like myself, have grown gray in the service.

"I promise if elected to conduct the office in an honest, painstaking and efficient manner, and that I will not be a candidate to succeed myself at the end of my term." (Applause.)

Conner for Coroner.

For coroner, Robert G. Groves of Kingston nominated W. Norman Conner, the present incumbent, asking favorable consideration on account of the geographical location of the city of Kingston and the necessity of having a coroner here, and on account of Mr. Conner's record of performance. The secretary was directed to cast the unanimous ballot of the convention for Mr. Conner.

The convention then adjourned.

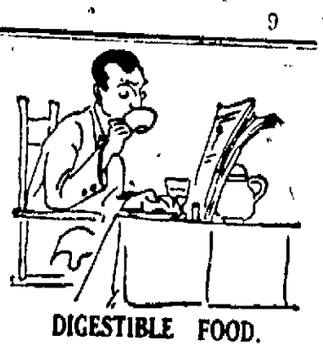

DIGESTIBLE FOOD.

A man hath often more trouble to get good meals than to digest them. See the ads in our Boarders Wanted Columns.

London Resumes Polka

Dances of twenty-five years ago have come back as one of the season's novelties in society. On these occasions the dancers wear costumes of the period. The polka, the mazurka, lancers and the barn dance have all been reintroduced with favor, and even that known as the Washington Post, danced to the march of that name, which is often heard on the London radio these days as played by England's best-known jazz orchestra, according to the New York World.

One of the first "quarter-century-ago" dances was arranged by Miss Belle Harding, a social favorite, who was attired in a black dress worn originally by her mother and which revealed a pink petticoat, considered a true symbol of Victorian days.

"And So Ad Infinitum"

Scientists report that fleas can go without food for two weeks. But they won't.—Tampa Times.

Doubles

Twins, trousers, troubles and suspenders never come singly.—Good Hardware.

Congress' Record for Laws

In sixty-eight sessions, covering 136 years of its existence, congress has passed 50,000 laws, or about 735 for each session, according to figures published in the Congressional Record. Of these forty-nine were unconstitutional.

NOTICE TO CREDITORS.—In pursuance of an order of Hon. George F. Knufman, Surrogate of Ulster County, notice is hereby given, according to law, to all persons having claims against Peter C. Osterhoudt, late of the City of Kingston, County of Ulster, deceased, testate, to present the same with the vouchers in support thereof, to the undersigned, Eldora C. Osterhoudt, the Executrix of the estate of said deceased, at her residence, No. 116 Main Street, in the said City of Kingston, on or before the 15th day of February, 1926.

Dated, August 5, 1925.

ELDORA C. OSTERHOUDT,
Executrix

E. E. OUGHELTREE, Attorney.

NOTICE TO PLUMBING CONTRACTORS.

The Board of Education solicits estimates for plumbing at School No. 6. Plans and specifications may be seen at the office of Architect Gerard W. Renz, 266 Wall street, from 9 a. m. to 5 p. m. until 12 o'clock noon, August 15.

All bids should be sealed and marked, "Bids for plumbing, School No. 6" and filed with the architect on or before twelve o'clock noon, daylight saving time, August 15, 1925.

The Board of Education reserves the right to reject any or all bids.

Kingston, N. Y., August 8, 1925.

M. J. MICHAEL,
Superintendent of Schools.

WANTED

Experienced Examiners, Button Holers, Box Centers and Folder Front Workers, Neck Banders, Sleevers and Fellers.

STEADY WORK WILL BE GUARANTEED TO ALL APPLICANTS.

F. Jacobson & Sons

Smith Avenue and Cornell Street.

SATURDAY, AUGUST 8, 1925.
Sun rises, 5:04; sets, 7:06.
Weather, clear.

The Temperature.

The lowest point registered by The Freeman's thermometer last night was 66 degrees. The highest point reached up until noon today was 80 degrees.

Weather Forecast.

Washington Aug. 8—Eastern New York: Showers and probably thunder storms tonight and Sunday; slightly warmer in southwest portion tonight, moderate south and southwest winds.

BUSINESS NOTICES

Dr. Broberg, Graduate Chiropodist and Chiropractor, 65 St. James St., corner Clinton Ave Hours 10 to 12 and 2 to 5. Phone 764. Lady assistant

DR. JOHN E KELLY, Graduate chiropodist, 286 Wall St Tel. 420

DR C. EDWARDS, Chiropractor, 297 Washington Ave; cars to door. Mon, Wed, and Fri, 2 to 8 p m Other days by app't. Phone 1633-M

Rhymer & Sons, Building Contractors, 38 Shufeldt street, or 421 Albany avenue. Free estimate on new or repair work. Just call 1444-M or 1044-J.

MOVING, TRUCKING, EXPRESS Local and long distance. Masten & Strubel, 742 Broadway 'Phone 2212-M.

When it's repairs call 2394-M. Concrete sidewalks, cellars and chimneys Reasonable 245 Broadway

PIANO SERVICE COMPANY. Clifford Wood & Son Pianos and Player Pianos Tuned and Repaired 79 Crown street Prompt service. 'Phone 2043.

SPECIAL! All Victor Victrolas have been reduced to half price Come in at your earliest convenience and select one from our large assortment. Kaplan Furniture Co., 14 East Strand

Does coffee distress you? Try "Chev" a coffee that won't Sold at A. D. Rose, E S Craft & Son, Wm. P. Lehr, D Wetterhahn and others.

TRUCKING, MOVING, EXPRESS—Amell Brothers, 27 O'Neil street, Kingston Phone 2675.

SNYDER BROTHERS' EXPRESS Phone 757 628 Broadway, Baggage and delivery service, moving and hauling, local and long distance

THE CADY DENTAL OFFICE Specializes in bridge work, plate work and painless extractions.

Painting and papering, exterior, interior. First class work only. Prices reasonable. Ten months to pay for all work. YERRY & MITTELSTAEDT, 121 Clinton avenue. 'Phone 805-R

STORK BROS. TAXI SERVICE Day or night. 'Phone 2100.

When it's trucking, local or long distance, call 865. FINN'S baggage express, 31 Clifton avenue.

Plumbing and heating done at low prices. Expert on figuring on blue prints and jobbing works C Bailey, 84 O'Neil street. Telephone 1758-M.

Van Etten & Horan, 160-166 Wall street, moving and trucking of all kinds. Local and long distance. Heavy machinery moving a specialty.

HAVE YOU ANY CARPENTER WORK? V. Burgevin Hyatt, Phone 1343-J.

Parish Taxi Service Sedans for funerals and weddings Phone 20-W

EDWARD J KEARNEY Van Amburg's Garage, 118 North Front street expert repairing, washing and battery service Phone 1323. Residence phone 1532-W.

GEORGE W PARISH & SON Contractor and dealer in metal ceilings. 370 Hasbrouck avenue, Kingston, N. Y. Phone 691.

FURNITURE MOVING AND TRUCKING. Local and long distance. New York trips regularly. Padded van. Telephone 1122-J. Kingston Transfer Company. 759 Broadway. A. Kreisig, proprietor.

Fuller Brush Representative, Robert E. Teetsel, 326 Washington avenue. Phone 2216-M.

Brooklyn Sox Here Tomorrow

An outfit unknown to the local fans will be at the Fair Grounds Sunday afternoon for two games. The Colonials have booked the Brooklyn Blue Sox for this twin affair with the first game starting at 2 15 This downriver club has been playing mostly this season with teams around New York and are considered a tough opponent for any semi-pro ball club

Art Smith will likely start the double affair against the Sox but it is not certain who will pitch the second game The locals are looking for a new pitcher to add to the staff and also need a new outfielder to take Bill Murray's place in right field Paul Kinney and Art Smith are being used in the outfield but a man is needed who can hold down this position steady, as Art and Paul's services are needed on the mound It is not certain whether Ed Phelan can accept this job or not as the big outfielder is employed in the Bridge City and it is not always convenient for him to get away.

The Ossining club will be here on Tuesday for a match with the locals and on the following day Wednesday, the locals will meet this club again at Ossining Micky Welch, who played with the locals for about two months, two seasons ago, and last season was with Utica in the Eastern League, will twirl for the Ossining club in the Tuesday match This season Micky is playing ball with the Norwalk, Conn, club

Hyatt Wins Contest.

Frank S Hyatt, real estate broker, located at 276 Fair street and resident manager for Berry & Company, Inc, who deal in high grade investment bonds and are distributors for the American Bond and Mortgage Company in this section of the Hudson Valley, has won all three points in a contest of salesmanship given by the American Bond & Mortgage Company

BUSINESS NOTICES

HAVE YOU MET YOUR "WATERLOO rug man"? Beautiful rugs, runners made from old rugs, carpets, clothing, rags Twice the service, half the cost Phone Kingston 1370-J

Concrete blocks, also chimney blocks, with tile in it at A H Lawatsch, 51 Summer St. Phone 188

Hard wood, stove length Edward T. McGill

ONLY ONE WEEK MORE Removal Sale, Closing Out. "Kingston Maid House Dresses" and factory mill ends David Weil, 44 Broadway, Bargain House

FIRE PREVENTION. Question—When a frame building burns down, what is left? Answer—The chimney alone because it is built of brick Chimneys are built of brick because they are fireproof. Why not construct the whole building of brick, that is Real Fire Prevention An ounce of prevention is worth a pound of cure When you build, use brick exclusively. There may be a slight increase in first cost, but always a large saving in maintenance Building brick and sand. TERRY BROTHERS CO. Tel 1674

The State Window Cleaning Co., 35 Brook street, Kingston, N Y. We clean everything under the sun. Phone 2156-M.

SPEND SUNDAY IN NEW YORK CITY

Steamer Homer Ramsdell, of the Central-Hudson Line, leaves Ferry street every Sunday at 6 45 a m for New York. Returning, leaves Franklin street at 4:30 p m, West 129th street at 5:15 p m Music, lunch and dining room. Fare $1.65 round trip.

J. H. Schoonmaker, contractor and builder. Jobbing of all kinds a specialty. 'Phone 1297-M.

The Daily Freeman is on sale at the following stands of the Schultz News Agency in New York city.
Forty-second street and Sixth avenue (southeast corner).
Forty-second street and Park avenue (in front of Grand Central Station).

S. TOMPKINS, 32 CLINTON AVE Local and long distance trucking of all kinds Closed and padded van for furniture We do all packing and driving personally. Insurance on goods while in transit New York trips regular. Tel. 649.

Cast Aside for Riches?

EMIL VESELACK

Emil Veselack, a plumber's helper, was a close friend of Mary Spas, the Bohemian girl adopted by Edward Browning, New York millionaire, although he denied he was her fiance. Veselack admits, however, he gave the modern Cinderella a friendship ring which he later regained and which now reposes in a pawnshop. (Int'l Newsreel.)

To Pole by Airship

Fridtjof Nansen, the famous Arctic explorer, is returning to the North pole country after nearly thirty years spent in other work He has announced that he is to head a German expedition which will make a long flight across the polar regions in a specially constructed dirigible of 5,000,000 cubic feet capacity, or something like twice the size of the Los Angeles A crew of fifty men will be carried and the flight from the Murmansk coast, north of the White sea, to Alaska and back is expected to occupy four weeks The principal objectives of the voyage will be scientific Photographs to become bases for maps of the Arctic regions will be taken, soundings made in the ocean and other data assembled It is hoped that the expedition will be able to start in 1927

Reason a Snuff

Little John, age four, always said the unexpected. One day he was playing ball with his handkerchief. Repeatedly he threw it at Aunty who was trying to read. Hoping to regain peace, Aunty seized the handkerchief and placed it in her book. Immediately John began to tease for it.

"Do you want it very badly, John?" Aunty asked, and there was an affirmative nod.

"How badly do you want it?"

Just what Aunty expected her small nephew to answer is unknown, but her surprise was evident when with puckered lips and wrinkled brow, John burst out:

"W-e-ll, I want to blow my nose."

Gypsy Trips for Girls

Everygirl's, the magazine of the Camp Fire Girls, recommends gypsy trips in answer to the call of the wild.

"The girls borrow or rent a cart and horse and just follow the road that calls," says Everygirl's. "You walk part of the time, ride part of the time, cook your meals over a camp fire beside the road or in the bend of a shady brook, sleep under the open sky or in the hayloft of a friendly barn; you watch before the fire in the quiet of the night hours; you take a dip from the sandbar of an inviting river or halt your caravan at the foot of a mountain and climb up to the view and the sunset."

Poor Policy

Don't wait until the last minute and then try to get a letter of credit on heaven by giving a few dollars to some church.—Washington Star

Soldiers Leave For Camp Tonight

This evening at 8 30 o'clock, daylight saving time, the First Battalion Headquarters, Headquarters Battery and Combat Train, Battery "A" and Battery "B," 156th Field Artillery, will leave the West Shore station aboard a special train en route for Camp Pine The soldiers will spend the next fifteen days at camp, returning to the their home station on Sunday, August 23

While at camp the soldiers will be given instruction in the care of horses and will be given plenty of chance to ride. Instruction will also be given in the use and care of the French 75 mm. (3 inch) gun and the Colt .45 caliber revolver, with which they are equipped.

The camp conditions have been greatly improved over those of last year and the comfort of every man looked after.

Many pleasant trips can be taken by the boys as plenty of time for recreation and enjoyment is provided for.

These camps are not meant to have the men do as much work as possible but rather to be a benefit to the members of the organizations which they have certainly proven to be

Soldier's Address.

Many people of this city generally like to correspond with the boys while they are away at camp and for their benefit the address of the boys is as follows:

Sergeant John Smith,
Bat "O," 156th F. A., N. Y. N. G.,
Pine Camp, Great Bend,
Jefferson County, New York

Careful attention should be taken to insert the correct name of the soldier and the correct letter of the Battery so that the letter may reach its proper destination.

Furniture Polish Tip

An excellent furniture polish is made of equal parts of linseed oil, turpentine and vinegar.—Science Service.

Madhouse His Future Home.

HIS NEW HOUSEHOLD SCENE

Russell Scott, twice saved from the gallows as he was about to step forth to death in Chicago, has now been declared insane. He goes to the asylum there to stay until death or until he regains his sanity, when he can be executed without further notice. His wife was the chief aide in his escaping the noose for the murder of a drug clerk. (Int'l Newsreel.)

Cannibals Still Exist

Until the recent murder of the Canadian explorer, Charles Penrose, in New Guinea, by cannibals, the fact that man-eating humans still existed was not generally realized. This tragedy revealed authentic modern records of the cannibalistic tribes in the outreaches of civilization. In New Guinea they live in the extreme interior where the country is thickly forested and the tribes are difficult to locate. No traveler has dared to go too far into the interior although neighboring tribes have given out information on their less sociable neighbors.

Mimic's Fun Ended

For some time at Pasadena, Cal., V. K. Fisher enjoyed his ability to imitate a police siren to perfection with his voice. He fooled the traffic policemen as he drove his car down the street at a terrific rate, emitting siren-like screeches. At each corner the policeman would wave traffic to a stop and would give the youth the right of way. Finally met his Waterloo when a motorcycle officer heard the siren and followed to see what was happening.

New Prices $70 to $350 Lower

To add to quality is one thing. To effect lower prices is another. But to *do both*, in motor cars that were already unmatched in performance, appearance and value, is an achievement without parallel.

This is just what Oakland has accomplished in its new cars. More than 100 improvements have been added, including new Bodies by Fisher, Air Cleaner, Oil Filter, Four-Wheel Brake refinements and The Harmonic Balancer—

—yet prices are $70 to $350 lower.

The Oakland Six was outstanding before. Now it ranks above and apart, literally compelling preference.

Touring Car	$1025	(Old Price	$1095)
Coach	1095	(Old Price	1215)
Landau Coupe	1125	(Old Price	1295)
Sedan	1195	(Old Price	1545)
Landau Sedan	1295	(Old Price	1645)

ALL PRICES AT FACTORY

General Motors Time Payment Plan, heretofore the lowest in the industry, have been made still lower.

WINNING AND HOLDING GOOD WILL

OAKLAND SIX

FORSYTH & DAVIS MOTOR CO., Inc.

Show Rooms, 32 Main St. and 113 Green Street.
Service Station, 113 Green St., Kingston, N. Y.

PRODUCT OF GENERAL MOTORS

New Auditorium Theatre

Broadway and Pine Grove Ave. Jacob Mollott, Musical Director.
Performances 2:30-7-9 p. m. Adm.—Adults, 25c; Children, 15c
Weekday Matinee—Adults, 20c; Children, 10c.

TODAY—PETE MORRISON and LIGHTNING in

"SANTE FE PETE"

Mack Sennett Comedy—"Scarem Much." Fox News.
Monday—Jack Hoxie in "Ridin' Thunder."

Souveniers of Kingston

—in—

SILVER, WOOD, LEATHER AND CHINA.

KODAKS, FILMS, DEVELOPING AND PRINTING.

E. Winter's Sons, Inc.

326 WALL ST. BOOK STORE Opposite Keeney's Theatre.

OPEN EVENINGS.

Improve the Looks Of Your Car

Why Be Without a Bumper?

Ford and Chevrolet Double Bar Special - - - - $7.00

Everything For the Motorist

M. H. Herzog

332 Wall Street, Kingston, N. Y.
'Phone 134.

OWN This Watch Before You Know It!

This Reliable 17-Jewel, Adjusted

HAMILTON

PAY a small amount down and the balance in weekly payments $50

WRIST WATCH SPECIALS

In Very Newest Shapes

Popular rectangular model—15-jewel dependable—guaranteed. $35 Cases of filled white gold hand carved by craftsmen.

WEEKLY PAYMENTS

Cordially yours,

SAFFORD & SCUDDER

Square Deal Jewelers.

310 WALL ST., KINGSTON, N. Y.

Today's Outstanding Values in Used Cars

We cannot afford to sell you any used car that would do other than win and hold your good will.

30 Oakland Tourings
25 Oakland Tourings
35 Oakland Coach
2 Franklin Tourings
1 Franklin Sedan

FORSYTH & DAVIS MOTOR CO., Inc.

113 Green St. Tel. 2199.